

**+NOTICE!!**

**These documents have been scanned!**

**Do not place un-scanned documents beneath this notice!**

**Do not remove this notice from this file!**

GPO Jacket No. 560-102  
Print Order 61540  
Rise Business Services, LLC  
Job=AZ15 8/2/2019



Box Number= AZ15212



Claim Begin-End: AMC187469-AMC187478

**1 Initial Receipt**



AZ15212-9

AMC174982-AMC187469



UNITED STATES  
DEPARTMENT OF THE INTERIOR  
BUREAU OF LAND MANAGEMENT

No. 409908

RECEIPT AND ACCOUNTING ADVICE

MINING CLAIMS (10) SUBJECT GC/AZ NOV 8 82 1 0 15 1 5000

APPLICANT: JAMES A YANEZ  
1258 W. MOHAVE ST  
TUCSON, ARIZONA 85705

REMITTER IF DIFFERENT THAN APPLICANT:

ASSIGNOR:

SMA SAME

| SERIAL NUMBER              | * | ASG       | TYPE        | STATE          | ACRES/UNITS        | RATE                       | CTY | FUND SYMBOL | AMOUNT |
|----------------------------|---|-----------|-------------|----------------|--------------------|----------------------------|-----|-------------|--------|
| A MC-187469                |   | THUR      | A MC-187478 | /              | GRAN PREMIO NO. #3 | THUR #12                   |     |             |        |
|                            |   |           |             |                |                    | APPLY:                     | CTY | FUND SYMBOL | AMOUNT |
| / /                        |   | / /       |             | BILL CYCLE     |                    | FILING FEE                 |     | 140850      |        |
| ANY. DATE                  |   | EXP. DATE |             |                |                    | RENTAL                     |     |             |        |
| S/C CC80                   |   | DISTRICTS |             | NEXT BILL DATE |                    | REIMBURSE                  |     |             |        |
| MISC. DATA                 |   | U OF M    |             | ACTUAL UNITS   |                    | OTHER                      |     |             |        |
| NEW SERIAL NUMBER          |   |           |             |                |                    | EFFECTIVE DATE             |     |             |        |
| ASSIGNMENT: COMPLETE AREA? |   |           |             |                |                    | REFUND                     |     |             |        |
| ASSIGNED AREA              |   |           |             |                |                    | RETAIN IN UNEARNED ACCOUNT |     |             |        |
| RETAINED AREA              |   |           |             |                |                    | TOTAL                      |     |             |        |
| OF INTEREST?               |   |           |             |                |                    | REMARKS:                   |     |             |        |
| BOND FILED?                |   |           |             |                |                    | BY                         |     |             |        |
|                            |   |           |             |                |                    | DATE                       |     |             |        |

ACCOUNTING ADVICE COPY



UNITED STATES  
DEPARTMENT OF THE INTERIOR  
BUREAU OF LAND MANAGEMENT

No. 409908

RECEIPT AND ACCOUNTING ADVICE

MINING CLAIMS - (10)

SUBJECT

GC/AZ NOV 8 82 1 0 15 1 5000

APPLICANT:

JAMES A YANEZ  
1258 W. MOHAVE ST  
TUCSON, ARIZONA 85705

REMITTER IF DIFFERENT THAN APPLICANT:

ASSIGNOR:

SMA SAME

| SERIAL NUMBER              | * | ASG       | TYPE        | STATE          | ACRES/UNITS        | RATE                       | CTY | FUND SYMBOL | AMOUNT |
|----------------------------|---|-----------|-------------|----------------|--------------------|----------------------------|-----|-------------|--------|
| A MC-187469                |   | THUR      | A MC-187478 | /              | GRAN PREMIO NO. #3 | THUR                       | #12 |             |        |
|                            |   |           |             |                |                    | APPLY:                     | CTY | FUND SYMBOL | AMOUNT |
| ANV. DATE                  |   | EXP. DATE |             | BILL CYCLE     |                    | FILING FEE                 |     | 140850      |        |
| S/C CC80                   |   | DISTRICTS |             | NEXT BILL DATE |                    | RENTAL                     |     |             |        |
| MISC. DATA                 |   | U OF M    |             | ACTUAL UNITS   |                    | REIMBURSE                  |     |             |        |
| NEW SERIAL NUMBER          |   |           |             |                |                    | EFFECTIVE DATE             |     |             |        |
| ASSIGNMENT: COMPLETE AREA? |   |           |             |                |                    | OTHER                      |     |             |        |
| ASSIGNED AREA              |   |           |             |                |                    | REFUND                     |     |             |        |
| RETAINED AREA              |   |           |             |                |                    | RETAIN IN UNEARNED ACCOUNT |     |             |        |
| OF INTEREST?               |   |           |             |                |                    | TOTAL                      |     |             |        |
| BOND FILED?                |   |           |             |                |                    | REMARKS:                   |     |             |        |
|                            |   |           |             |                |                    | BY                         |     |             |        |
|                            |   |           |             |                |                    | DATE                       |     |             |        |

CASE FOLDER COPY



**NOTICE!!**

**These documents have been scanned!**

**Do not place un-scanned documents beneath this notice!**

**Do not remove this notice from this file!**

GPO Jacket No. 560-102  
Print Order 61540  
Rise Business Services, LLC  
Job=AZ15 8/2/2019



Box Number= AZ15212



Claim Begin-End: AMC187469-AMC187478

**2 Correspondence**



AZ15212-9

AMC174982-AMC187469



**SENDER:**

- Complete items 1 and/or 2 for additional services.
- Complete items 3, and 4a & b.
- Print your name and address on the reverse of this form so that we can return this card to you.
- Attach this form to the front of the mailpiece, or on the back if space does not permit.
- Write "Return Receipt Requested" on the mailpiece below the article number.
- The Return Receipt will show to whom the article was delivered and the date delivered.

I also wish to receive the following services (for an extra fee):

1. ☐ Addressee's Address
2. ☐ Restricted Delivery

Consult postmaster for fee.

## 3. Article Addressed to:

James Yanez  
1258 W. Mohave Street  
Tucson, AZ 85705

Abandonment AMC 187469, 230873,  
276071, 320648 (921-MH)

## 4a. Article Number

764503

## 4b. Service Type

- |   |  |
|---|--|
| <input type="checkbox"/> Registered           | <input type="checkbox"/> Insured                                   |
| <input checked="" type="checkbox"/> Certified | <input type="checkbox"/> COD                                       |
| <input type="checkbox"/> Express Mail         | <input checked="" type="checkbox"/> Return Receipt for Merchandise |

## 7. Date of Delivery

## 5. Signature (Addressee)

*James A Yanez*

## 6. Signature (Agent)

## 8. Addressee's Address (Only if requested and fee is paid)



UNITED STATES POSTAL SERVICE

Official Business

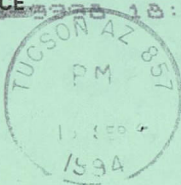

PENALTY FOR PRIVATE  
USE TO AVOID PAYMENT  
OF POSTAGE, \$300



Print your name, address and ZIP Code here

Bureau of Land Management  
Arizona State Office (922)  
P. O. Box 16563  
Phoenix, Arizona 85011





# United States Department of the Interior

BUREAU OF LAND MANAGEMENT  
ARIZONA STATE OFFICE  
3707 N. 7TH STREET  
P.O. BOX 16563  
PHOENIX, ARIZONA 85011



IN REPLY REFER TO:  
3800 (921) MH  
A MC 187469  
A MC 230873  
A MC 276071  
A MC 320648

CERTIFIED MAIL - RETURN RECEIPT REQUESTED

September 8, 1994

## DECISION

|                    |   |                         |
|--------------------|---|-------------------------|
| Mining Claimant(s) | : | Mining Claim(s),        |
| as Shown on the    | : | Mill Site(s) and Tunnel |
| Enclosed Sheet(s)  | : | Site(s) as Shown on the |
|                    |   | Enclosed Sheet(s) 1     |

### MINING CLAIMS, MILL SITES AND TUNNEL SITES DECLARED ABANDONED

Public Law 102-381, 106 Stat 1374, dated October 5, 1992, and the regulations implemented July 15, 1993, 43 CFR §3833.1-5, "Rental Fees" prescribe, unless otherwise exempted, that \$100 rental for assessment year 1992-1993, and \$100 rental for assessment year 1993-1994, must be paid to the Bureau of Land Management (BLM) for each mining claim, mill site, and tunnel site on or before August 31, 1993. Failure to pay the rental fee by that date shall conclusively constitute an abandonment of the mining claim, mill site, or tunnel site, which shall be void.

The BLM records do not show receipt of payment for the mining claim(s), mill site(s), and tunnel site(s) listed on the enclosed sheet(s) on or before August 31, 1993.

If the rental fee was timely paid to the BLM for 1993 and 1994, please furnish a copy of the BLM receipt for payment and the document listing the claims and serial numbers for which payment was made to the BLM, Arizona State Office. The receipt and proof must be dated and/or time stamped by the BLM on or before August 31, 1993.

The proof of payment must show that the required amount was remitted and was received by the BLM on or before August 31, 1993, or it will not be accepted. The evidence must be received in this office no later than 30 days from receipt of this decision. If the proof is not furnished during the 30-day period, the mining claim(s), mill site(s), and tunnel site(s) will be removed from the BLM records as abandoned and void.

If additional information is required, please call (602) 650-0518.

*Mary Jo Yoas*

Mary Jo Yoas  
Chief, Branch of Lands  
and Minerals Operations

Enclosure(s)



1994

## MISSING ASSESSMENT LIST BY SERIAL NUMBER

PAGE 001

## LEAD OWNER

YANEZ JAMES  
1258 W MOHAVE ST  
TUCSON AZ 85705

CO-OWNERS  
NONE

ARIZONA

LEAD FILE NUMBER - 187469

| CASE TYPE | SERIAL NUMBER | CLAIM NAME      | LAST ASSMT. | CASE TYPE | SERIAL NUMBER | CLAIM NAME      | LAST ASSMT. |
|-----------|---------------|-----------------|-------------|-----------|---------------|-----------------|-------------|
| LD        | 187469        | GRAN PREMIO #3  | 1992        |           |               |                 |             |
| LD        | 187470        | GRAN PREMIO #4  | 1992        | LD        | 187472        | GRAN PREMIO #6  | 1992        |
| LD        | 187473        | GRAN PREMIO #7  | 1992        | LD        | 187474        | GRAN PREMIO #8  | 1992        |
| LD        | 187475        | GRAN PREMIO #9  | 1992        | LD        | 187476        | GRAN PREMIO #10 | 1992        |
| LD        | 187477        | GRAN PREMIO #11 | 1992        | LD        | 187478        | GRAN PREMIO #12 | 1992        |

ARIZONA

LEAD FILE NUMBER - 230873

| CASE TYPE | SERIAL NUMBER | CLAIM NAME      | LAST ASSMT. | CASE TYPE | SERIAL NUMBER | CLAIM NAME | LAST ASSMT. |
|-----------|---------------|-----------------|-------------|-----------|---------------|------------|-------------|
| LD        | 230876        | GRAN PREMIO #16 | 1992        |           |               |            |             |

ARIZONA

LEAD FILE NUMBER - 276071

| CASE TYPE | SERIAL NUMBER | CLAIM NAME        | LAST ASSMT. | CASE TYPE | SERIAL NUMBER | CLAIM NAME        | LAST ASSMT. |
|-----------|---------------|-------------------|-------------|-----------|---------------|-------------------|-------------|
| LD        | 276071        | GRAN PREMIO NO 17 | 1992        | LD        | 276072        | GRAN PREMIO NO 18 | 1992        |
| LD        | 276073        | GRAN PREMIO NO 19 | 1992        | LD        | 276074        | GRAN PREMIO NO 20 | 1992        |
| LD        | 276075        | GRAN PREMIO NO 21 | 1992        | LD        | 276076        | GRAN PREMIO NO 22 | 1992        |
| LD        | 276077        | GRAN PREMIO NO 23 | 1992        | LD        | 276078        | GRAN PREMIO NO 24 | 1992        |
| LD        | 276079        | GRAN PREMIO NO 25 | 1992        | LD        | 276080        | GRAN PREMIO NO 26 | 1992        |
| LD        | 276081        | GRAN PREMIO NO 27 | 1992        | LD        | 276082        | GRAN PREMIO NO 28 | 1992        |
| LD        | 276083        | GRAN PREMIO NO 29 | 1992        | LD        | 276085        | GRAN PREMIO NO 31 | 1992        |
| LD        | 276086        | GRAN PREMIO NO 32 | 1992        | LD        | 276087        | GRAN PREMIO NO 33 | 1992        |
| LD        | 276088        | GRAN PREMIO NO 34 | 1992        | LD        | 276089        | GRAN PREMIO NO 35 | 1992        |
| LD        | 276090        | GRAN PREMIO NO 36 | 1992        | LD        | 276091        | GRAN PREMIO NO 37 | 1992        |
| LD        | 276092        | GRAN PREMIO NO 38 | 1992        | LD        | 276084        | GRAN PREMIO NO 30 | 1992        |

ARIZONA

LEAD FILE NUMBER - 320648

| CASE TYPE | SERIAL NUMBER | CLAIM NAME     | LAST ASSMT. | CASE TYPE | SERIAL NUMBER | CLAIM NAME     | LAST ASSMT. |
|-----------|---------------|----------------|-------------|-----------|---------------|----------------|-------------|
| LD        | 320648        | ARGENTINE NO 1 | 1992        | LD        | 320649        | ARGENTINE NO 2 | 1992        |
| LD        | 320653        | ARGENTINE NO 6 | 1992        | LD        | 320655        | ARGENTINE NO 8 | 1992        |
| LD        | 320656        | ARGENTINE NO 9 | 1992        |           |               |                |             |

*Closed*  
187469-187470  
187472-187478

8/31/93 MTH

ENTERED IN COMPUTER

9-12-94 *Sewas*  
CR9114/94

**JAMES A. YAN**  
1258 West Mohave Street  
TUCSON, ARIZONA 85705

A MC -187469

DATE Nov 5, 1982

TO **Phone 887-4223**

SUBJECT recording of notice of Location  
for Gran Premio 3 thru 12

Bureau of Land Management  
Valley Bank Center  
Phoenix, Ariz ~~85705~~ 85073

Dear Sirs,

> Please record these notices of Location.

RECEIVED  
B.L.M. AZ STATE OFFICE  
NOV 8 1982  
07:45 A.M.  
PHOENIX, ARIZONA

Thanks

☐ PLEASE REPLY ☐ NO REPLY NECESSARY

SIGNED

*James A. Yan*



**NOTICE!!**

**These documents have been scanned!**

**Do not place un-scanned documents beneath this notice!**

**Do not remove this notice from this file!**

GPO Jacket No. 560-102  
Print Order 61540  
Rise Business Services, LLC  
Job=AZ15 8/2/2019



Box Number= AZ15212



Claim Begin-End: AMC187469-AMC187478

**3 Transfers**



AZ15212-9

AMC174982-AMC187469

**NO  
DOCUMENTS  
FOUND**

NO DOCUMENTS FOUND  
NO DOCUMENTS FOUND



**NOTICE!!**

**These documents have been scanned!**

**Do not place un-scanned documents beneath this notice!**

**Do not remove this notice from this file!**

GPO Jacket No. 560-102  
Print Order 61540  
Rise Business Services, LLC  
Job=AZ15 8/2/2019



Box Number= AZ15212



Claim Begin-End: AMC187469-AMC187478

**4 Annual Filings**



AZ15212-9

AMC174982-AMC187469

187469  
191126  
406355  
414336

**MAINTENANCE FEE PAYMENT**

Claimant Name: Roger Yanez  
 Address: 4637 N. 56th Ave  
 City: Phoenix State: AZ Zip: 85031  
 Telephone: 623 846 5500  
 E-mail address: R.Yanez@Cox.Net  
 Signature: Roger M Yanez

☐ Check here if this is a change of address.

RECEIVED  
 BLM  
 Date  
 Stamp  
 PHOENIX, ARIZONA  
 2010 AUG 14 A 10:29  
 BLM AZ STATE OFFICE

| LINE NO. | AMC NUMBER | CLAIM/SITE NAME | COUNTY RECORDER DATA (If available) | TWP | RNG | SEC |
|----------|------------|-----------------|-------------------------------------|-----|-----|-----|
| 1        | 191126     | Grn Premio No 1 |                                     |     |     |     |
| 2        | 191127     | Grn Premio      |                                     |     |     |     |
| 3        | 406355     | Grn Premio      |                                     |     |     |     |
| 4        | 414336     | Grn Premio      |                                     |     |     |     |
| 5        | 187471     | Grn Premio      |                                     |     |     |     |
| 6        |            |                 |                                     |     |     |     |
| 7        |            |                 |                                     |     |     |     |
| 8        |            |                 |                                     |     |     |     |
| 9        |            |                 |                                     |     |     |     |
| 10       |            |                 |                                     |     |     |     |

ENTERED  
 AUG 15 2010  
 BY: SC

List additional claims on Form MCF114.

Bureau of Land Management  
 Arizona State Office  
[www.blm.gov/az/](http://www.blm.gov/az/)

No. of Claims\*: 5 x \$155 = 775.00  
 Check No: 2716 Init. SC  
 Receipt No.: 4234796  
 For BLM Use Only

\* \$155 per lode mining claim, mill site, or tunnel site; and \$155 for each 20 acres or portion thereof for each placer mining claim.

Form: MCF112  
 Revised July 2014



**United States Department of the Interior**  
**Bureau of Land Management**  
DIV OF LANDS, MINRLS & ENERGY  
ONE N CENTRAL AVE  
PHOENIX, AZ 85004 -4427  
Phone: 602-417-9200

Receipt

No: 4234796

|  |  |
|--|--|
| <b>Transaction #:</b> 4350151          |  |
| <b>Date of Transaction:</b> 08/14/2018 |  |
| <b>CUSTOMER:</b>                       |  |
|  | ROGER YANEZ<br>4637 N 56TH LN<br>PHOENIX, AZ 85031-1609 US |

| LINE #        | QTY  | DESCRIPTION   | REMARKS           | UNIT PRICE | TOTAL           |
|---------------|------|---|-------------------|------------|-----------------|
| 1             | 1.00 | LOCATABLE MINERALS / MINING CLAIMS-<br>NOT NEW-UNADJUD, ONE AUTH NO. ONLY /<br>MINING CLAIM MONEY RECEIVED<br>CASES: AMC191126/\$775.00 | 2019 MAINT<br>(5) | - n/a -    | 775.00          |
| <b>TOTAL:</b> |      |   |                   |            | <b>\$775.00</b> |

| PAYMENT INFORMATION |           |  |             |            |
|---------------------|-----------|--|-------------|------------|
| 1                   | AMOUNT:   | 775.00   | POSTMARKED: | N/A        |
|                     | TYPE:     | CHECK  | RECEIVED:   | 08/14/2018 |
|                     | CHECK NO: | 2716   |             |            |
|                     | NAME:     | YANEZ, R M<br>4637 N 56TH LN<br>PHOENIX AZ 85031-1609 US |             |            |

|         |
|---------|
| REMARKS |
|         |

This receipt was generated by the automated BLM Collections and Billing System and is a paper representation of a portion of the official electronic record contained therein.



191126  
187469  
406355  
414336

# **MAINTENANCE FEE PAYMENT**

Claimant Name: Roger M. Yanez

Address: 4637 N. 56 Lane

City: Phoenix State: AZ Zip: 85031

Telephone: 623 846 5500

E-mail address: r.yanez@cox.net

Signature: \_\_\_\_\_

☐ Check here if this is a change of address.

|  |                      |
|--|----------------------|
| RECEIVED<br>BLM AZ STATE OFFICE<br>2011 AUG - 1 P 2:23<br>PHOENIX, ARIZONA | BLM<br>Date<br>Stamp |
|--|----------------------|

| LINE NO. | AMC NUMBER | CLAIM/SITE NAME   | COUNTY RECORDER DATA (If available) | TWP | RNG | SEC |
|----------|------------|-------------------|-------------------------------------|-----|-----|-----|
| 1        | 191126     | Gran Premio No. 1 |                                     |     |     |     |
| 2        | 191127     | Gran Premio No. 2 |                                     |     |     |     |
| 3        | 187471     | Gran Premio No. 5 |                                     |     |     |     |
| 4        | 406355     | Gran Premio No. 3 |                                     |     |     |     |
| 5        | 414336     | Gran Premio No. 4 |                                     |     |     |     |
| 6        |            |                   |                                     |     |     |     |
| 7        |            |                   |                                     |     |     |     |
| 8        |            |                   |                                     |     |     |     |
| 9        |            |                   |                                     |     |     |     |
| 10       |            |                   |                                     |     |     |     |

List additional claims on Form MCF114.

Bureau of Land Management  
Arizona State Office  
[www.blm.gov/az/](http://www.blm.gov/az/)

No. of Claims: 5 x ~~\$140~~ = \$775.00

Check No: 2626 Init. 155 226

Receipt No.: 3916580

For BLM Use Only

Form: MCF112

Revised July 2009

This form is available from the Arizona Department of Mines and Mineral Resources and may be reproduced.

ENTERED  
AUG 02 2017  
BY: Ram

**United States Department of the Interior**  
**Bureau of Land Management**  
DIV OF LANDS, MINRLS & ENERGY  
ONE N CENTRAL AVE  
PHOENIX, AZ 85004 -4427  
Phone: 602-417-9200

Receipt

No: 3916580

|  |   |
|--|---|
| <b>Transaction #:</b> 4026042          |   |
| <b>Date of Transaction:</b> 08/01/2017 |   |
| CUSTOMER:                              |   |
|  | ROGER YANEZ<br>4637 N 56TH LN<br>PHOENIX,AZ 85031-1609 US |

| LINE # | QTY  | DESCRIPTION  | REMARKS           | UNIT PRICE | TOTAL    |
|--------|------|--|-------------------|------------|----------|
| 1      | 1.00 | LOCATABLE MINERALS / MINING CLAIMS-<br>NOT NEW-UNADJUD,ONE AUTH NO. ONLY /<br>MINING CLAIM MONEY RECEIVED<br>CASES: AMC191126/\$775.00 | 2018 MAINT<br>(5) | - n/a -    | 775.00   |
| TOTAL: |      |  |                   |            | \$775.00 |

| PAYMENT INFORMATION |           |  |             |            |
|---------------------|-----------|--|-------------|------------|
| 1                   | AMOUNT:   | 775.00   | POSTMARKED: | N/A        |
|                     | TYPE:     | CHECK  | RECEIVED:   | 08/01/2017 |
|                     | CHECK NO: | 2626   |             |            |
|                     | NAME:     | YANEZ, ROGER<br>4637 N 56TH LN<br>PHOENIX AZ 85031-1609 US |             |            |

|         |
|---------|
| REMARKS |
|         |

This receipt was generated by the automated BLM Collections and Billing System and is a paper representation of a portion of the official electronic record contained therein.



191126  
187469  
406355  
414336

# MAINTENANCE FEE PAYMENT

Claimant Name: Roger Yanez  
Address: 4637 N. 56<sup>th</sup> Line  
City: Phoenix State: AZ Zip: 85031  
Telephone: 623 846 5500  
E-mail address: R.Yanez@cox.net  
Signature: Roger Yanez  
☐ Check here if this is a change of address.

BLM  
Date  
Stamp

RECEIVED  
BLM AZ STATE OFFICE  
2016 AUG 15 A 10:48  
PHOENIX, ARIZONA

| LINE NO. | AMC NUMBER | CLAIM/SITE NAME  | COUNTY RECORDER DATA (If available) | TWP | RNG | SEC |
|----------|------------|------------------|-------------------------------------|-----|-----|-----|
| 1        | 191126     | Gran Premio No 1 |                                     |     |     |     |
| 2        | 191127     | Gran Premio No 2 |                                     |     |     |     |
| 3        | 187471     | Gran Premio No 5 |                                     |     |     |     |
| 4        | 406355     | Gran Premio No 3 |                                     |     |     |     |
| 5        | 414336     | Gran Premio No 4 |                                     |     |     |     |
| 6        |            |                  |                                     |     |     |     |
| 7        |            |                  |                                     |     |     |     |
| 8        |            |                  |                                     |     |     |     |
| 9        |            |                  |                                     |     |     |     |
| 10       |            |                  |                                     |     |     |     |

List additional claims on Form MCF114.

Bureau of Land Management  
Arizona State Office  
[www.blm.gov/az/](http://www.blm.gov/az/)

No. of Claims: 5 x \$140<sup>155</sup> = 775.00  
Check No: 2513 Init. PER  
Receipt No.: 3630273  
For BLM Use Only

Form: MCF112  
Revised July 2009

This form is available from the Arizona Department of Mines and Mineral Resources and may be reproduced.

ENTERED  
AUG 16 2016  
BY: RAM

**United States Department of the Interior**  
**Bureau of Land Management**  
DIV OF LANDS, MINRLS & ENERGY  
ONE N CENTRAL AVE  
PHOENIX, AZ 85004 -4427  
Phone: 602-417-9200

Receipt

No: 3630273

|  |  |
|--|--|
| <b>Transaction #:</b> 3734060          |  |
| <b>Date of Transaction:</b> 08/15/2016 |  |
| <b>CUSTOMER:</b>                       |  |
|  | ROGER YANEZ<br>4637 N 56TH LN<br>PHOENIX, AZ 85031-1609 US |

| LINE #        | QTY  | DESCRIPTION   | REMARKS         | UNIT PRICE | TOTAL           |
|---------------|------|---|-----------------|------------|-----------------|
| 1             | 1.00 | LOCATABLE MINERALS / MINING CLAIMS-<br>NOT NEW-UNADJUD, ONE AUTH NO. ONLY /<br>MINING CLAIM MONEY RECEIVED<br>CASES: AMC191126/\$775.00 | 2017<br>MAINT/5 | - n/a -    | 775.00          |
| <b>TOTAL:</b> |      |   |                 |            | <b>\$775.00</b> |

| PAYMENT INFORMATION |           |  |             |            |
|---------------------|-----------|--|-------------|------------|
| 1                   | AMOUNT:   | 775.00   | POSTMARKED: | N/A        |
|                     | TYPE:     | CHECK  | RECEIVED:   | 08/15/2016 |
|                     | CHECK NO: | 2513   |             |            |
|                     | NAME:     | YANEZ, ROGER<br>4637 N 56TH LN<br>PHOENIX AZ 85031-1609 US |             |            |

|                |
|----------------|
| <b>REMARKS</b> |
|                |

This receipt was generated by the automated BLM Collections and Billing System and is a paper representation of a portion of the official electronic record contained therein.



UNITED STATES  
DEPARTMENT OF THE INTERIOR  
BUREAU OF LAND MANAGEMENT  
**MAINTENANCE FEE PAYMENT FORM FOR  
LODE CLAIMS, MILL SITES, AND TUNNEL SITES**

191126  
187469  
406355  
414336

Remitter Name: Roger Yanez

Mailing Address: 4637 N 56th Ln

City, State, Zip: Phoenix AZ 85031

☐ Check here if this is a change of address.

FOR COUNTY RECORDER'S USE

No. of claims/sites 5  
x \$155 per claim/site  
Total due BLM \$ 775.00

- The maintenance fee may be paid by cash, check, money order, Bureau of Land Management (BLM) Declining Deposit Account, or credit card (VISA, American Express, Discover, or MasterCard). Payments must be remitted to the BLM State Office where your claim or site is recorded and received on or before September 1. If the payment is mailed, the envelope must be postmarked by a bona fide delivery service on or before September 1 and received at the proper BLM State Office within 15 calendar days after the due date. Payments may also be made by telephone using a credit card. A complete listing of BLM State Offices with their addresses and phone numbers can be found at <http://www.blm.gov>.
- The maintenance fee for the following claim(s)/site(s) applies to the assessment year 2016.

| CLAIM/SITE NAME  | BLM SERIAL NO. |
|------------------|----------------|
| Gran Premio No 1 | 191126         |
| Gran Premio No 2 | 191127         |
| Gran Premio No 5 | 187471         |
| Gran Premio No 3 | 406355         |
| Gran Premio No 4 | 414336         |
|                  |                |
|                  |                |
|                  |                |
|                  |                |
|                  |                |

Use a separate sheet for additional claim/site names, serial numbers, and claimant names and addresses.

(Continued on page 2)

#3369672 PER

RECEIVED  
BLM AZ STATE OFFICE  
2015 AUG 18 A 10:09  
PHOENIX, ARIZONA

United States Department of the Interior  
Bureau of Land Management  
LANDS/RECREATION & PLANNING  
ONE N CENTRAL AVE  
PHOENIX, AZ 85004 -2203  
Phone: 602-417-9200

Receipt

No:

3369672

|                                 |  |
|---------------------------------|--|
| Transaction #: 3467825          |  |
| Date of Transaction: 08/18/2015 |  |
| CUSTOMER:                       |  |
|                                 | ROGER YANEZ<br>4637 N 56TH LN<br>PHOENIX, AZ 85031-1609 US |

| LINE # | QTY  | DESCRIPTION  | REMARKS      | UNIT PRICE | TOTAL    |
|--------|------|--|--------------|------------|----------|
| 1      | 1.00 | LOCATABLE MINERALS / MINING CLAIMS-NOT NEW-UNADJUD, ONE AUTH NO. ONLY / MINING CLAIM MONEY RECEIVED<br>CASES: AMC191126/\$775.00 | 2016 MAINT/5 | - n/a -    | 775.00   |
| TOTAL: |      |  |              |            | \$775.00 |

| PAYMENT INFORMATION |           |  |             |            |
|---------------------|-----------|--|-------------|------------|
| 1                   | AMOUNT:   | 775.00   | POSTMARKED: | N/A        |
|                     | TYPE:     | CHECK  | RECEIVED:   | 08/18/2015 |
|                     | CHECK NO: | 2428   |             |            |
|                     | NAME:     | YANEZ, ROGER<br>4637 N 56TH LN<br>PHOENIX AZ 85031-1609 US |             |            |

| REMARKS |
|---------|
|         |

This receipt was generated by the automated BLM Collections and Billing System and is a paper representation of a portion of the official electronic record contained therein.

PAID  
8/18/2015  
R. H. H.



Amc 187469

191126

406355

414336

**Recording requested by:**  
James A. Yanez

**When recorded mail to**  
James A. Yanez  
1258 W. Mohave St.  
Tucson, AZ 85705

Department on the Interior  
Bureau of Land Management  
Arizona State Office  
Phoenix, AZ.

**Re: Notice of Intention to Hold Mining Claims and payment  
of Maintenance fees in lieu of affidavit of annual assessment work.**

Gentlemen:

1. This Notice of Intention to Hold Mining Claims is made pursuant to 43 C.F.R. Subpart 3833 by James A. Yanez. The Notices of Location of the following named claims are recorded in Pinal County, AZ and have the following BLM Serial numbers:

| <u>Name of Claim</u> | <u>Book/Page</u> | <u>AMC Number</u> |
|----------------------|------------------|-------------------|
| Gran Premio No. 1    | 1148/229         | 191126            |
| Gran Premio No. 2    | 1148/231         | 191127            |
| Gran Premio No. 5    | 1131/79          | 187471            |
| Gran Premio No. 3    | 2011-020659      | 406355            |
| Gran Premio No. 4    | 2012-016868      | 414336            |

These claims are located in Section 25, T 6 S, R13 E, G&SRM

2. Pursuant to Amendment Number 18 of H.R.5503 of the Department of Interior and related Agencies Appropriations Act, 1993, James A. Yanez herewith submits an advance rental fee of \$155 per claim for the assessment year beginning September 1, 2014 in lieu of recording an affidavit of performance of annual assessment work.
3. The name and address of the owners of these claims are James A. Yanez, 1258 W. Mohave St., Tucson, AZ.. 85705 and Roger Yanez, 4637 N. 56th Ln., Phoenix AZ. 85031.
4. These claims are held by the owners for the valuable minerals contained therein, and the owners intend to continue their development.

This notice is for the assessment year ending September 1, 2015.

Owners

James A. Yanez  
James A. Yanez

Roger Yanez  
Roger Yanez

RECEIVED  
BLM AZ STATE OFFICE  
2014 AUG - 7 A 11:13  
PHOENIX, ARIZONA

# 3095395

ENTERED  
AUG 11 2014  
BY: RAM

Recording requested by:  
James A. Yanez

When recorded mail to  
James A. Yanez  
1258 W. Mohave St.  
Tucson, AZ 85705

Department on the Interior  
Bureau of Land Management  
Arizona State Office  
Phoenix, AZ.

**Re: Notice of Intention to Hold Mining Claims and payment  
of Maintenance fees in lieu of affidavit of annual assessment work.**

Gentlemen:

1. This Notice of Intention to Hold Mining Claims is made pursuant to 43 C.F.R. Subpart 3833 by James A. Yanez. The Notices of Location of the following named claims are recorded in Pinal County, AZ and have the following BLM Serial numbers:

| <u>Name of Claim</u> | <u>Book/Page</u> | <u>AMC Number</u> |
|----------------------|------------------|-------------------|
| Gran Premio No. 1    | 1148/229         | 191126            |
| Gran Premio No. 2    | 1148/231         | 191127            |
| Gran Premio No. 5    | 1131/79          | 187471            |
| Gran Premio No. 3    | 2011-020659      | 406355            |
| Gran Premio No. 4    | 2012-016868      | 414336            |

These claims are located in Section 25, T 6 S, R13 E, G&SRM

2. Pursuant to Amendment Number 18 of H.R.5503 of the Department of Interior and related Agencies Appropriations Act, 1993, James A. Yanez herewith submits an advance rental fee of \$155 per claim for the assessment year beginning September 1, 2014 in lieu of recording an affidavit of performance of annual assessment work.
3. The name and address of the owners of these claims are James A. Yanez, 1258 W. Mohave St., Tucson, AZ.. 85705 and Roger Yanez, 4637 N. 56th Ln., Phoenix AZ. 85031.
4. These claims are held by the owners for the valuable minerals contained therein, and the owners intend to continue their development.

This notice is for the assessment year ending September 1, 2015.

Owners

James A. Yanez  
James A. Yanez  
Roger Yanez  
Roger Yanez

RECEIVED  
BLM AZ STATE OFFICE  
2014 AUG - 7 A 11:13  
PHOENIX, ARIZONA

# 3095395



United States Department of the Interior  
Bureau of Land Management  
LANDS/RECREATION & PLANNING  
ONE N CENTRAL AVE  
PHOENIX, AZ 85004 -2203  
Phone: 602-417-9200



Receipt

No: 3095395

|  |   |
|--|---|
| <b>Transaction #:</b> 3186873          |   |
| <b>Date of Transaction:</b> 08/07/2014 |   |
| CUSTOMER:                              |   |
|  | JAMES A YANEZ<br>1258 W MOHAVE RD<br>TUCSON, AZ 85705-3424 US |

| LINE #        | QTY  | DESCRIPTION  | REMARKS         | UNIT PRICE | TOTAL           |
|---------------|------|--|-----------------|------------|-----------------|
| 1             | 1.00 | LOCATABLE MINERALS / MINING CLAIMS-<br>NOT NEW-UNADJUD, ONE AUTH NO. ONLY /<br>MINING CLAIM MONEY RECEIVED<br><b>CASES:</b> AMC191126/\$775.00 | MAINT<br>2015/5 | - n/a -    | 775.00          |
| <b>TOTAL:</b> |      |  |                 |            | <b>\$775.00</b> |

| PAYMENT INFORMATION |           |   |             |            |
|---------------------|-----------|---|-------------|------------|
| 1                   | AMOUNT:   | 775.00  | POSTMARKED: | N/A        |
|                     | TYPE:     | CHECK   | RECEIVED:   | 08/07/2014 |
|                     | CHECK NO: | 2357  |             |            |
|                     | NAME:     | YANEZ, R M<br>4637 N 56TH LN<br>PHOENIX AZ 85031 US |             |            |

|         |
|---------|
| REMARKS |
|         |

This receipt was generated by the automated BLM Collections and Billing System and is a paper representation of a portion of the official electronic record contained therein.



AMC 191126  
187469  
406355  
414336

STATE OF ARIZONA, County of Pinal SS:

**NOTICE OF INTENT TO HOLD MINING CLAIMS  
(IN LIEU OF AFFIDAVIT OF ANNUAL ASSESSMENT WORK)**

James A Yanez, being first duly sworn, deposes and says that:  
1. He/she is one of the owners of the following described unpatented lode and placer mining claims situated in Pinal County, Arizona (the "Claims"), the location notices of which are of record in said county, and in the records of the Arizona State Office of the Bureau of Land Management under the file numbers indicated as follows:

| CLAIM NAME       | COUNTY<br>RECORDER'S DATA | BLM SERIAL<br>AMC NO. | SEC.(S) | TOWNSHIP | RANGE |
|------------------|---------------------------|-----------------------|---------|----------|-------|
| Gran Premio No.1 | 1148 / 229                | 191126*               | 25      | 6S       | 13E   |
| Gran Premio No.2 | 1148 / 231                | 191127                | 25      | 6S       | 13E   |
| Gran Premio No.5 | 1131 / 79                 | 187471                | 25      | 6S       | 13E   |
| Gran Premio No.3 | 2011-020659               | 406355*               | 25      | 6S       | 13E   |
| Gran Premio No.4 | 2012-06867                | 414336*               | 25      | 6S       | 13E   |
|                  |                           |                       |         |          |       |
|                  |                           |                       |         |          |       |

Additional claims, if any, are listed on attached sheet.

2. Pursuant to the Act of August 10, 1993 (107 Stat. 312 [1993]), owner has paid an advance rental fee ~~\$6100~~ per claim for the assessment year beginning on September 1, 2013, in lieu of recording an affidavit of performance of annual assessment work. Owner further states, however, that mineral production activities have occurred upon the Claims during the past assessment year that would have ordinarily qualified as annual assessment work.

3. The name and address of the owners of the Claim for which this Certificate is prepared is James A Yanez

1258 W Mohave St. Tucson AZ 85705 THIS IS NOT A CHANGE OF ADDRESS.

4. The Claims are held and claimed by the owner for the valuable mineral contained therein, and the owner intends to continue development of the claims.

DATED this 30 day of Dec, 2013

The foregoing instrument was acknowledged before me this 30<sup>th</sup> day of December, 2013

James A. Yanez

Notary Public

My Commission Expires: 8/4/15

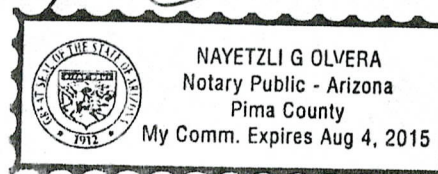
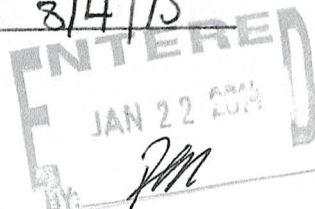

RECEIVED  
BLM STATE OFFICE  
2013 DEC 31 PM 1:02  
PIMA COUNTY, ARIZONA



JAMES A. YANEZ  
1258 W. Mohave Street  
Tucson, Arizona 85705

DATE Jan 15, 2014

(520) 887-5835

SUBJECT

TO

BL M

Phoenix, AZ

AMC 191126, 191127, 187471

406355, 414336

On Dec 30, 2013 I filed a Notice of Intent To hold  
Mining Claims - AMC 191126, 191127, 187471, 406355, 414336  
But did not include the fee. I was called and  
Notified.

Here is a check for \$50

RECEIVED  
BIM AZ STATE OFFICE  
2014 JAN 17 PM 2:57  
PHOENIX, ARIZONA

THANKS

SIGNED

James Yanez

☐ PLEASE REPLY

☐ NO REPLY NECESSARY

2013 DEC 31

PHOENIX, ARIZONA

United States Dept of Interior  
BLM, Arizona State office  
One North Central Ave, Suite 800  
Phoenix ~~AZ~~ AZ, 85004-4427

041L10205703

RETURN RECEIPT  
REQUESTED

85004442700

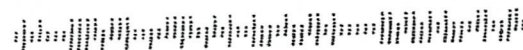

CERTIFIED MAIL™

James A. Yañez  
1258 W. Mohave Street  
Tucson, Arizona 85705

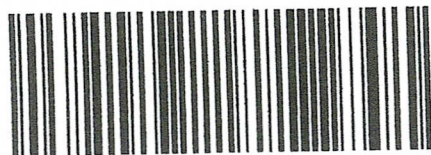

7013 2250 0002 0414 2339

PHOENIX AZ 852

16 JAN 2014 PM 9 L



ZIP 85705  
041L10205703

U.S. Dept of Interior  
BLM  
1 North Central Ave  
Phoenix AZ, 85004-4427

RECEIVED  
BLM AZ  
JAN 17 PM 2:43  
RETURN RECEIPT  
REQUESTED  
PHOENIX, ARIZONA

AMC 19426 etc

8500434414

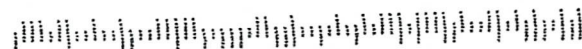



**United States Department of the Interior**  
**Bureau of Land Management**  
LANDS/RECREATION & PLANNING  
ONE N CENTRAL AVE  
PHOENIX, AZ 85004 -2203  
Phone: 602-417-9200

Receipt

No: 2953012

Transaction #: 3040896  
Date of Transaction: 01/21/2014

CUSTOMER:

JAMES A YANEZ  
1258 W MOHAVE RD  
TUCSON, AZ 85705-3424 US

| LINE # | QTY  | DESCRIPTION  | REMARKS         | UNIT PRICE | TOTAL   |
|--------|------|--|-----------------|------------|---------|
| 1      | 1.00 | LOCATABLE MINERALS / MINING CLAIMS-<br>NOT NEW-UNADJUD, ONE AUTH NO. ONLY /<br>MINING CLAIM MONEY RECEIVED<br>CASES: AMC191126/\$50.00 | NOI (5)<br>2013 | - n/a -    | 50.00   |
| TOTAL: |      |  |                 |            | \$50.00 |

| PAYMENT INFORMATION |           |   |             |            |
|---------------------|-----------|---|-------------|------------|
| 1                   | AMOUNT:   | 50.00   | POSTMARKED: | 01/16/2014 |
|                     | TYPE:     | CHECK   | RECEIVED:   | 01/17/2014 |
|                     | CHECK NO: | 5404  |             |            |
|                     | NAME:     | YANEZ, JAMES A<br>1258 W MOHAVE RD<br>TUCSON AZ 85705-3424 US |             |            |

REMARKS

This receipt was generated by the automated BLM Collections and Billing System and is a paper representation of a portion of the official electronic record contained therein.

AMC 187469  
 AMC 191126  
 AMC 406355  
 AMC 414336

# MAINTENANCE FEE PAYMENT

Claimant Name: James A. Yanez  
 Address: 1258 W Mohave St  
 City: Tucson State: AZ Zip: 85705  
 Telephone: 520-887-5835

E-mail address: \_\_\_\_\_

Signature: James A. Yanez

☐ Check here if this is a change of address.

|                      |                  |                    |                                 |
|----------------------|------------------|--------------------|---------------------------------|
| BLM<br>Date<br>Stamp | PHOENIX, ARIZONA | 2013 AUG 14 A 9:53 | RECEIVED<br>BLM AZ STATE OFFICE |
|----------------------|------------------|--------------------|---------------------------------|

| LINE NO. | AMC NUMBER | CLAIM/SITE NAME   | COUNTY RECORDER DATA (If available) | TWP | RNG | SEC |
|----------|------------|-------------------|-------------------------------------|-----|-----|-----|
| 1        | 191126     | Gran Premio No. 1 | 1148/229                            | 6S  | 13E | 25  |
| 2        | 191127     | Gran Premio No 2  | 1148/231                            | 6S  | 13E | 25  |
| 3        | 187471     | Gran Premio No 5  | 1131/79                             | 6S  | 13E | 25  |
| 4        | 406355     | Gran Premio No. 3 | 2011-020659                         | 6S  | 13E | 25  |
| 5        | 414336     | Gran Premio No. 4 | 2012-016868                         | 6S  | 13E | 25  |
| 6        |            |                   |                                     |     |     |     |
| 7        |            |                   |                                     |     |     |     |
| 8        |            |                   |                                     |     |     |     |
| 9        |            |                   |                                     |     |     |     |
| 10       |            |                   |                                     |     |     |     |

List additional claims on Form MCF114.

Bureau of Land Management  
 Arizona State Office  
[www.blm.gov/az/](http://www.blm.gov/az/)

No. of Claims: 5 x \$140 = 700  
 Check No: 2299 Init. NEH  
 Receipt No.: 2854836  
 For BLM Use Only

Form: MCF112  
 Revised July 2009

This form is available from the Arizona Department of Mines and Mineral Resources and may be reproduced.

ENTERED  
 AUG 22 2013  
 BY: TS



**United States Department of the Interior**  
**Bureau of Land Management**  
LANDS/RECREATION & PLANNING  
ONE N CENTRAL AVE  
PHOENIX, AZ 85004 -2203  
Phone: 602-417-9200

Receipt

No: 2854836

|  |   |
|--|---|
| <b>Transaction #:</b> 2940621          |   |
| <b>Date of Transaction:</b> 08/14/2013 |   |
| <b>CUSTOMER:</b>                       |   |
|  | JAMES A YANEZ<br>1258 W MOHAVE RD<br>TUCSON, AZ 85705-3424 US |

| LINE #        | QTY  | DESCRIPTION   | REMARKS         | UNIT PRICE | TOTAL           |
|---------------|------|---|-----------------|------------|-----------------|
| 1             | 1.00 | LOCATABLE MINERALS / MINING CLAIMS-<br>NOT NEW-UNADJUD, ONE AUTH NO. ONLY /<br>MINING CLAIM MONEY RECEIVED<br>CASES: AMC187471/\$700.00 | MAINT<br>2014/5 | - n/a -    | 700.00          |
| <b>TOTAL:</b> |      |   |                 |            | <b>\$700.00</b> |

| PAYMENT INFORMATION |           |  |             |            |
|---------------------|-----------|--|-------------|------------|
| 1                   | AMOUNT:   | 700.00   | POSTMARKED: | N/A        |
|                     | TYPE:     | CHECK  | RECEIVED:   | 08/14/2013 |
|                     | CHECK NO: | 2299   |             |            |
|                     | NAME:     | YANEZ, R M<br>4637 N 56TH LN<br>PHOENIX AZ 85031-1609 US |             |            |

|         |
|---------|
| REMARKS |
|         |

This receipt was generated by the automated BLM Collections and Billing System and is a paper representation of a portion of the official electronic record contained therein.

AMC 191126  
 AMC 187469  
 AMC 406355  
 AMC 414336

**MAINTENANCE FEE PAYMENT**

Claimant Name: James A. Yanez  
 Address: 1258 W Mohave St  
 City: Tucson State: AZ Zip: 85705  
 Telephone: 520-887-5835  
 E-mail address: \_\_\_\_\_  
 Signature: James A Yanez  
☐ Check here if this is a change of address.

RECEIVED  
 BLM AZ STATE OFFICE  
 2012 AUG - 7 P 3:21  
 PHOENIX, ARIZONA  
 BLM  
 Date  
 Stamp

| LINE NO. | AMC NUMBER | CLAIM/SITE NAME   | COUNTY RECORDER DATA (If available) | TWP | RNG | SEC |
|----------|------------|-------------------|-------------------------------------|-----|-----|-----|
| 1        | 191126     | Gran Premio No. 1 | 1148/229                            | 6S  | 13E | 25  |
| 2        | 191127     | Gran Premio No. 2 | 1148/231                            | 6S  | 13E | 25  |
| 3        | 187471     | Gran Premio No. 5 | 1131/79                             | 6S  | 13E | 25  |
| 4        | 406355     | Gran Premio No. 3 | 2011/020659                         | 6S  | 13E | 25  |
| 5        | 414336     | Gran Premio No. 4 | 2012-016868                         | 6S  | 13E | 25  |
| 6        |            |                   |                                     |     |     |     |
| 7        |            |                   |                                     |     |     |     |
| 8        |            |                   |                                     |     |     |     |
| 9        |            |                   |                                     |     |     |     |
| 10       |            |                   |                                     |     |     |     |

List additional claims on Form MCF114.

Bureau of Land Management  
 Arizona State Office  
[www.blm.gov/az/](http://www.blm.gov/az/)

No. of Claims: 5 x \$140 = \$700.00  
 Check No: 2237 Init. JMY  
 Receipt No.: 2625042  
 For BLM Use Only

Form: MCF112  
 Revised July 2009

This form is available from the Arizona Department of Mines and Mineral Resources and may be reproduced.

ENTERED INTO COMPUTER

8/21/2012/18



## United States Department of the Interior

## Bureau of Land Management

LANDS/RECREATION &amp; PLANNING

ONE N CENTRAL AVE

PHOENIX, AZ 85004 -2203

Phone: 602-417-9200



Receipt

No:

2625042

Transaction #: 2705445

Date of Transaction: 08/07/2012

## CUSTOMER:

JAMES A YANEZ  
1258 W MOHAVE RD  
TUCSON, AZ 85705-3424 US

| LINE # | QTY  | DESCRIPTION  | REMARKS         | UNIT PRICE | TOTAL    |
|--------|------|--|-----------------|------------|----------|
| 1      | 1.00 | LOCATABLE MINERALS / MINING CLAIMS-NOT NEW-UNADJUD, ONE AUTH NO. ONLY / MINING CLAIM MONEY RECEIVED<br>CASES: AMC191126/\$700.00 | MAINT<br>2013/5 | - n/a -    | 700.00   |
| TOTAL: |      |  |                 |            | \$700.00 |

| PAYMENT INFORMATION |           |   |  |             |            |
|---------------------|-----------|---|--|-------------|------------|
| 1                   | AMOUNT:   | 700.00  |  | POSTMARKED: | N/A        |
|                     | TYPE:     | CHECK   |  | RECEIVED:   | 08/07/2012 |
|                     | CHECK NO: | 2237  |  |             |            |
|                     | NAME:     | YANEZ, JAMES A<br>1258 W MOHAVE RD<br>TUCSON AZ 85705-3424 US |  |             |            |

## REMARKS

This receipt was generated by the automated BLM Collections and Billing System and is a paper representation of a portion of the official electronic record contained therein.

Amc 187469

Amc 406355

Amc 191126

**MAINTENANCE FEE PAYMENT**

Claimant Name: James A. Yanez

Address: 1258 W Mohave St

City: Tucson State: AZ Zip: 85705

Telephone: (520) 887-5835

E-mail address: \_\_\_\_\_

Signature: James A Yanez

☐ Check here if this is a change of address.

RECEIVED  
BLM AZ STATE OFFICE  
2011 AUG 11 A 10:34  
PHOENIX, ARIZONA  
BLM  
Date  
Stamp

| LINE NO. | AMC NUMBER | CLAIM/SITE NAME  | COUNTY RECORDER DATA (If available) | TWP | RNG | SEC |
|----------|------------|------------------|-------------------------------------|-----|-----|-----|
| ✓ 1      | 191126     | Gran Premio No.1 | 1148 / 229                          | 6S  | 13E | 25  |
| ✓ 2      | 191127     | Gran Premio No.2 | 1148 / 231                          | 6S  | 13E | 25  |
| ✓ 3      | 187471     | Gran Premio No.5 | 1131 / 79                           | 6S  | 13E | 25  |
| ✓ 4      | 406355     | Gran Premio No.3 | 2011-020659                         | 6S  | 13E | 25  |
| 5        |            |                  |                                     |     |     |     |
| 6        |            |                  |                                     |     |     |     |
| 7        |            |                  |                                     |     |     |     |
| 8        |            |                  |                                     |     |     |     |
| 9        |            |                  |                                     |     |     |     |
| 10       |            |                  |                                     |     |     |     |

List additional claims on Form MCF114.

**Bureau of Land Management**  
**Arizona State Office**  
[www.blm.gov/az/](http://www.blm.gov/az/)

No. of Claims: 4 x \$140 = \$560.00

Check No: 2165 Init. CA

Receipt No.: 2402294

**For BLM Use Only**

**Form: MCF112**

Revised July 2009

This form is available from the **Arizona Department of Mines and Mineral Resources** and may be reproduced.

AUG 15 2011 Cm



**United States Department of the Interior**  
**Bureau of Land Management**  
LANDS/RECREATION & PLANNING  
ONE N CENTRAL AVE  
PHOENIX, AZ 85004 -2203  
Phone: 602-417-9200

Receipt

No: 2402294

|  |   |
|--|---|
| <b>Transaction #:</b> 2477516          |   |
| <b>Date of Transaction:</b> 08/11/2011 |   |
| <b>CUSTOMER:</b>                       |   |
|  | JAMES A YANEZ<br>1258 W MOHAVE RD<br>TUCSON, AZ 85705-3424 US |

| LINE #        | QTY  | DESCRIPTION  | REMARKS                     | UNIT PRICE | TOTAL           |
|---------------|------|--|-----------------------------|------------|-----------------|
| 1             | 1.00 | LOCATABLE MINERALS / MINING CLAIMS-NOT NEW-UNADJUD, ONE AUTH NO. ONLY / MINING CLAIM MONEY RECEIVED<br>CASES: AMC191126/\$560.00 | MAINT FEE<br>PYMNT (4) 2012 | - n/a -    | 560.00          |
| <b>TOTAL:</b> |      |  |                             |            | <b>\$560.00</b> |

| PAYMENT INFORMATION |           |   |             |            |
|---------------------|-----------|---|-------------|------------|
| 1                   | AMOUNT:   | 560.00  | POSTMARKED: | N/A        |
|                     | TYPE:     | CHECK   | RECEIVED:   | 08/11/2011 |
|                     | CHECK NO: | 2165  |             |            |
|                     | NAME:     | YANEZ, R M<br>4637 N 56TH LN<br>PHOENIX AZ 85031 US |             |            |

|         |
|---------|
| REMARKS |
|         |

This receipt was generated by the automated BLM Collections and Billing System and is a paper representation of a portion of the official electronic record contained therein.

AMC 191126

AMC 187469

Dept of Interior  
Bureau of Land Management  
Phoenix, AZ

Aug 10, 2010

Dear sirs,

I am enclosing a check for \$420 as Maintenance fee for 2010 – 2011 for the following claims:

| Claim             | BLM serial No. |
|-------------------|----------------|
| Gran Premio No. 1 | 191126         |
| Gran premio No. 2 | 191127         |
| Gran Premio No. 5 | 187471         |

Thank you

*James A. Yanez*

James A. Yanez  
1258 W Mohave St.  
Tucson Az, 85705

ENTERED INTO COMPUTER

AUG 19 2010

|               |          |
|---------------|----------|
| NO. OF CLAIMS | 3        |
| AMOUNT        | \$420.00 |
| RECEIPT NO.   |          |
| INIT.         | ELG      |

\*\* BLM-ASO \*\*

RECEIVED  
BLM AZ STATE OFFICE  
2010 AUG 12 A 10:51  
PHOENIX, ARIZONA



**United States Department of the Interior**  
**Bureau of Land Management**  
 LANDS/RECREATION & PLANNING  
 ONE N CENTRAL AVE  
 PHOENIX, AZ 85004 -2203  
 Phone:

Receipt

No: 2189425

|  |   |   |
|--|---|---|
| <b>Transaction #:</b> 2259139          |   | <b>ENTERED INTO COMPUTER</b>  |
| <b>Date of Transaction:</b> 08/12/2010 |   |   |
| <b>CUSTOMER:</b>                       | JAMES A YANEZ<br>1258 W MOHAVE RD<br>TUCSON, AZ 85705-3424 US | <br><b>AUG 19 2010</b> |

| LINE #        | QTY  | DESCRIPTION   | REMARKS           | UNIT PRICE | TOTAL           |
|---------------|------|---|-------------------|------------|-----------------|
| 1             | 1.00 | LOCATABLE MINERALS / MINING CLAIMS-<br>NOT NEW-UNADJUD, ONE AUTH NO. ONLY /<br>MINING CLAIM MONEY RECEIVED<br>CASES: AMC191126/\$420.00 | 2011 MAINT<br>(3) | - n/a -    | 420.00<br>✓     |
| <b>TOTAL:</b> |      |   |                   |            | <b>\$420.00</b> |

| PAYMENT INFORMATION |           |   |                      |
|---------------------|-----------|---|----------------------|
| 1                   | AMOUNT:   | 420.00  | POSTMARKED: N/A      |
|                     | TYPE:     | CHECK   | RECEIVED: 08/12/2010 |
|                     | CHECK NO: | 2103  |                      |
|                     | NAME:     | YANEZ, JAMES A<br>1258 W MOHAVE RD<br>TUCSON AZ 85705-3424 US |                      |

| REMARKS |
|---------|
|         |

This receipt was generated by the automated BLM Collections and Billing System and is a paper representation of a portion of the official electronic record contained therein.

AMC 191126  
187469

Dept of Interior  
Bureau of Land Management  
Phoenix, AZ

Aug 15, 2009

Dear sirs,

I am enclosing a check for \$<sup>420</sup>375 as Maintenance fee for 2009 – 2010 for the following claims:

| Claim             | BLM serial No. |
|-------------------|----------------|
| Gran Premio No. 1 | 191126 L       |
| Gran premio No. 2 | 191127         |
| Gran Premio No. 5 | 187471         |

Thank you

*James A. Yanez*

James A. Yanez  
1258 W Mohave St.  
Tucson Az, 85705

RECEIVED  
BLM AZ STATE OFFICE  
2009 AUG - 6 P 12:49  
PHOENIX, ARIZONA





**United States Department of the Interior**  
**Bureau of Land Management**  
 BUSINESS & SUPPORT SVCS DIV  
 ONE N CENTRAL AVE SUITE 800  
 PHOENIX, AZ 85004 -4427  
 Phone: (602) 417-9200

Receipt

No: 1972109

|  |   |
|--|---|
| <b>Transaction #:</b> 2035995          |   |
| <b>Date of Transaction:</b> 08/06/2009 |   |
| <b>CUSTOMER:</b>                       | JAMES A YANEZ<br>1258 W MOHAVE RD<br>TUCSON, AZ 85705-3424 US |

| LINE #        | QTY  | DESCRIPTION   | REMARKS           | UNIT PRICE | TOTAL           |
|---------------|------|---|-------------------|------------|-----------------|
| 1             | 1.00 | LOCATABLE MINERALS / MINING CLAIMS-<br>NOT NEW-UNADJUD, ONE AUTH NO. ONLY /<br>MINING CLAIM MONEY RECEIVED<br>CASES: AMC191126/\$420.00 | 2010 MAINT<br>(3) | - n/a -    | 420.00          |
| <b>TOTAL:</b> |      |   |                   |            | <b>\$420.00</b> |

| PAYMENT INFORMATION |           |   |                      |
|---------------------|-----------|---|----------------------|
| 1                   | AMOUNT:   | 45.00   | POSTMARKED: N/A      |
|                     | TYPE:     | CASH  | RECEIVED: 08/06/2009 |
|                     | NAME:     | YANEZ, JAMES A<br>1258 W MOHAVE RD<br>TUCSON AZ 85705-3424 US |                      |
| 2                   | AMOUNT:   | 375.00  | POSTMARKED: N/A      |
|                     | TYPE:     | CHECK   | RECEIVED: 08/06/2009 |
|                     | CHECK NO: | 2053  |                      |
|                     | NAME:     | YANEZ, JAMES A<br>1258 W MOHAVE RD<br>TUCSON AZ 85705-3424 US |                      |

|         |
|---------|
| REMARKS |
|         |

This receipt was generated by the automated BLM Collections and Billing System and is a paper representation of a portion of the official electronic record contained therein.

AMC 191126

187469

Dept of Interior  
Bureau of Land Management  
Phoenix, AZ

July 20, 2008

Dear sirs,

I am enclosing a check for \$375.00 as maintenance fee for 2008 – 2009 for the following claims:

| Claim             | BLM serial No. |
|-------------------|----------------|
| Gran Premio No. 1 | 191126         |
| Gran Premio No. 2 | 191127         |
| Gran Premio No. 5 | 187471         |

ENTERED INTO COMPUTER  
JUL 30 2008 PB

Thank you

*James A. Yanez*

James A. Yanez  
1258 W. Mohave St.  
Tucson Az, 85705

RECEIVED  
B.L.M. AZ STATE OFFICE  
2008 JUL 28 A 10:36  
PHOENIX, ARIZONA

3@ \$375.00  
CK 1969  
1749021 EAG



**United States Department of the Interior**  
**Bureau of Land Management**  
BUSINESS & SUPPORT SVCS DIV  
ONE N CENTRAL AVE SUITE 800  
PHOENIX, AZ 85004 -4427  
Phone: (602) 417-9200

Receipt

No:

1749021

|  |   |                              |
|--|---|------------------------------|
| <b>Transaction #:</b> 1806224          |   | <b>ENTERED INTO COMPUTER</b> |
| <b>Date of Transaction:</b> 07/28/2008 |   |                              |
| <b>CUSTOMER:</b>                       | JAMES A YANEZ<br>1258 W MOHAVE ST<br>TUCSON, AZ 85705 | JUL 30 2008 PB               |

| LINE #        | QTY  | DESCRIPTION   | REMARKS           | UNIT PRICE | TOTAL           |
|---------------|------|---|-------------------|------------|-----------------|
| 1             | 1.00 | LOCATABLE MINERALS / MINING CLAIMS-<br>NOT NEW-UNADJUD, ONE AUTH NO. ONLY /<br>MINING CLAIM MONEY RECEIVED (455)<br>CASES: AMC191126/\$375.00 | 2009 MAINT<br>(3) | - n/a -    | 375.00          |
| <b>TOTAL:</b> |      |   |                   |            | <b>\$375.00</b> |

| PAYMENT INFORMATION |                  |  |                             |
|---------------------|------------------|--|-----------------------------|
| 1                   | <b>AMOUNT:</b>   | \$375.00   | <b>POSTMARKED:</b> N/A      |
|                     | <b>TYPE:</b>     | CHECK  | <b>RECEIVED:</b> 07/28/2008 |
|                     | <b>CHECK NO:</b> | 1969   |                             |
|                     | <b>NAME:</b>     | YANEZ, R M<br>4637 N 56TH LN<br>PHOENIX AZ 85031 |                             |

|                |
|----------------|
| <b>REMARKS</b> |
|                |

This receipt was generated by the automated BLM Collections and Billing System and is a paper representation of a portion of the official electronic record contained therein.

AMC 187469  
AMC 191126

Dept of Interior  
Bureau of Land Management  
Phoenix, AZ

July 20, 2007

Dear sirs,

I am enclosing a check for \$375.00 as maintenance fee for 2007 – 2008 for the following claims:

| Claim             | BLM serial No. |
|-------------------|----------------|
| Gran Premio No. 1 | 191126         |
| Gran Premio No. 2 | 191127         |
| Gran Premio No. 5 | 187471         |

Thank you

*James A. Yanez*

James A. Yanez  
1258 W. Mohave St.  
Tucson Az, 85705

PHOENIX, ARIZONA

2007 JUL 30 P 1:19

RECEIVED  
B.L.M. AZ STATE OFFICE

#1533240

3  
375.00



**United States Department of the Interior**  
**Bureau of Land Management**  
BUSINESS & SUPPORT SVCS DIV  
ONE N CENTRAL AVE SUITE 800  
PHOENIX, AZ 85004 -4427  
Phone: (602) 417-9200

Receipt

No: 1533240

Transaction #: 1584349

Date of Transaction: 07/30/2007

**ENTERED INTO COMPUTER**

CUSTOMER: JAMES A YANEZ  
1258 W MOHAVE ST  
TUCSON, AZ 85705

AUG 03 2007

PB ~~VERIFIED~~

| LINE # | QTY  | DESCRIPTION   | REMARKS         | UNIT PRICE | TOTAL    |
|--------|------|---|-----------------|------------|----------|
| 1      | 1.00 | LOCATABLE MINERALS / MINING CLAIMS-<br>NOT NEW-UNADJUD, ONE AUTH NO. ONLY /<br>MINING CLAIM MONEY RECEIVED (455)<br>CASES: AMC191126/\$375.00 | MAINT<br>2008/3 | - n/a -    | 375.00   |
| TOTAL: |      |   |                 |            | \$375.00 |

| PAYMENT INFORMATION |           |  |                      |
|---------------------|-----------|--|----------------------|
| 1                   | AMOUNT:   | \$375.00   | POSTMARKED: N/A      |
|                     | TYPE:     | CHECK  | RECEIVED: 07/30/2007 |
|                     | CHECK NO: | 1889   |                      |
|                     | NAME:     | YANEZ, ROGER<br>4637 N 56TH LANE<br>PHOENIX AZ 85031 |                      |

REMARKS

This receipt was generated by the automated BLM Collections and Billing System and is a paper representation of a portion of the official electronic record contained therein.

AMC 191126

AMC 187469

Dept of Interior  
Bureau of Land Management  
Phoenix, AZ

Aug 15, 2006

Dear sirs, -

I am enclosing a check for \$375 as Maintenance fee for 2006 - 2007 for the following claims: -

| Claim             | BLM serial No. |
|-------------------|----------------|
| Gran Premio No. 1 | 191126         |
| Gran premio No. 2 | 191127         |
| Gran Premio No. 5 | 187471         |

Thank you

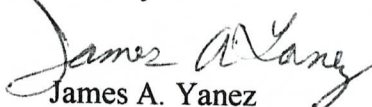
  
James A. Yanez  
1258 W Mohave St.  
Tucson Az, 85705

RECEIVED  
B.L.M. AZ STATE OFFICE  
2006 AUG 22 P 2:09  
PHOENIX, ARIZONA

RE 8/30/06



United States Department of the Interior  
Bureau of Land Management  
BUSINESS & SUPPORT SVCS DIV  
ONE N CENTRAL AVE  
PHOENIX, AZ 85004 -2203  
Phone: (602) 417-9200

Receipt

No: 1340975

|  |   |
|--|---|
| <b>Transaction #:</b> 1386184          |   |
| <b>Date of Transaction:</b> 08/22/2006 |   |
| <b>CUSTOMER:</b>                       | JAMES A YANEZ<br>1258 W MOHAVE ST<br>TUCSON, AZ 85705 |

| LINE # | QTY  | DESCRIPTION  | REMARKS        | UNIT PRICE | TOTAL    |
|--------|------|--|----------------|------------|----------|
| 1      | 1.00 | LOCATABLE MINERALS / MINING CLAIMS-NOT NEW-UNADJUD, ONE AUTH NO. ONLY / MINING CLAIM MONEY RECEIVED (455)<br>CASES: AMC191126/\$375.00 | MAINT 2007 (3) | - n/a -    | 375.00   |
| TOTAL: |      |  |                |            | \$375.00 |

| PAYMENT INFORMATION |           |   |             |            |
|---------------------|-----------|---|-------------|------------|
| 1                   | AMOUNT:   | \$375.00  | POSTMARKED: | N/A        |
|                     | TYPE:     | CHECK   | RECEIVED:   | 08/22/2006 |
|                     | CHECK NO: | 1825  |             |            |
|                     | NAME:     | YANEZ, JAMES A<br>1258 W MOHAVE ST<br>TUCSON AZ 85705 |             |            |

| REMARKS |
|---------|
|         |

This receipt was generated by the automated BLM Collections and Billing System and is a paper representation of a portion of the official electronic record contained therein.

AMC 187469

AMC 191126

Dept of Interior  
Bureau of Land Management  
Phoenix, AZ

July 28, 2005

Dear sirs,

I am enclosing a check for \$375.00 as maintenance fee for 2005 – 2006 for the following claims:

| Claim             | BLM serial No. |
|-------------------|----------------|
| Gran Premio No. 1 | 191126         |
| Gran Premio No. 2 | 191127         |
| Gran Premio No. 5 | 187471         |

RECEIVED  
B.L.M. AZ STATE OFFICE  
2005 AUG - 1 A 9: 08  
PHOENIX, ARIZONA

Thank you

*James A. Yanez*

James A. Yanez  
1258 W. Mohave St.  
Tucson Az, 85705

ENTERED IN COMPUTER

RE 8/10/05

**United States Department of the Interior  
Bureau of Land Management**

BUSINESS &amp; SUPPORT SVCS DIV

222 N CENTRAL AVE

PHOENIX, AZ 85004 -2203

Phone: (602) 417-9200

## Receipt

No:

1119149

**Transaction #:** 1158028**Date of Transaction:** 08/01/2005**CUSTOMER:** JAMES A YANEZ  
1258 W MOHAVE ST  
TUCSON, AZ 85705

| LINE #        | QTY  | DESCRIPTION   | REMARKS        | UNIT PRICE | TOTAL           |
|---------------|------|---|----------------|------------|-----------------|
| 1             | 1.00 | LOCATABLE MINERALS / MINING CLAIMS-NOT<br>NEW-UNADJUD, ONE AUTH NO. ONLY / MINING CLAIM<br>MONEY RECEIVED (455)<br><b>CASES:</b> AMC191126/\$375.00 | MAINT 2006 - 3 | - n/a -    | 375.00          |
| <b>TOTAL:</b> |      |   |                |            | <b>\$375.00</b> |

| PAYMENT INFORMATION |           |   |                      |
|---------------------|-----------|---|----------------------|
| 1                   | AMOUNT:   | \$375.00  | POSTMARKED: N/A      |
|                     | TYPE:     | CHECK   | RECEIVED: 08/01/2005 |
|                     | CHECK NO: | 1754  |                      |
|                     | NAME:     | YANEZ, JAMES A<br>1258 W MOHAVE ST<br>TUCSON AZ 85705 |                      |

## REMARKS

This receipt was generated by the automated BLM Collections and Billing System and is a paper representation of a portion of the official electronic record contained therein.



Ame 187469

191126

191126

CHIEF BUREAU OF LAND MANAGEMENT  
U.S. DEPARTMENT OF THE INTERIOR  
PHOENIX, ARIZONA

191126  
191127  
187471

Dept of Interior  
Bureau of Land Management  
Phoenix, AZ

Aug 15, 2004

Dear sirs,

I am enclosing a check for \$375 as Maintenance fee for 2004 – 2005 for the following claims:

| Claim             | BLM serial No. |
|-------------------|----------------|
| Gran Premio No. 1 | 191126         |
| Gran premio No. 2 | 191127         |
| Gran Premio No. 5 | 187471         |

Thank you

*James A. Yanez*

James A. Yanez  
1258 W Mohave St.  
Tucson Az, 85705

ENTERED INTO COMPUTER  
OCT 12 2004 PB 10/12/04

ARIZONA  
STATE OFFICE  
PHOENIX, ARIZONA

2004 AUG 17 A 10:11

RECEIVED  
BUREAU OF  
LAND MANAGEMENT

**United States Department of the Interior**  
**Bureau of Land Management**  
BUSINESS & SUPPORT SVCS DIV  
222 N CENTRAL AVE  
PHOENIX, AZ 85004 -2203  
Phone: (602) 417-9200

## Receipt

No:

931671

**Transaction #:** 965939**Date of Transaction:** 08/18/2004

**CUSTOMER:** JAMES A YANEZ  
1258 W MOHAVE ST  
TUCSON, AZ 85705

| LINE #        | QTY  | DESCRIPTION   | REMARKS        | UNIT PRICE | TOTAL           |
|---------------|------|---|----------------|------------|-----------------|
| 1             | 1.00 | LOCATABLE MINERALS / MINING CLAIMS-NOT NEW-UNADJUD, ONE AUTH NO. ONLY / MINING CLAIM MONEY RECEIVED (455)<br><b>CASES:</b> AMC191126/\$375.00 | MAINT 2005 (3) | - n/a -    | 375.00          |
| <b>TOTAL:</b> |      |   |                |            | <b>\$375.00</b> |

| PAYMENT INFORMATION |           |   |  |             |            |
|---------------------|-----------|---|--|-------------|------------|
| 1                   | AMOUNT:   | \$375.00  |  | POSTMARKED: | 08/16/2004 |
|                     | TYPE:     | CHECK   |  | RECEIVED:   | 08/17/2004 |
|                     | CHECK NO: | 1450  |  |             |            |
|                     | NAME:     | YANEZ, JIM<br>1258 W MOHAVE ST<br>TUCSON AZ 85705 |  |             |            |

## REMARKS

This receipt was generated by the automated BLM Collections and Billing System and is a paper representation of a portion of the official electronic record contained therein.

AMC 187469  
AMC 191126

Dept of Interior  
Bureau of Land Management  
Phoenix, Az

Aug 16, 2003

Dear sirs,

I am enclosing a check for \$300 as maintenance fee for 2003 – 2004 for the following claims:

| Claim             | BLM Serial No. |
|-------------------|----------------|
| Gran Premio No. 1 | 191126         |
| Gran Premio No. 2 | 191127         |
| Gran Premio No. 5 | 187471         |

Thank you

*James A. Yanez*

James A. Yanez  
1258 W Mohve St.  
Tucson Az, 85705

ENTERED IN COMPUTER

RE 9/12/03

RECEIVED  
BUREAU OF  
LAND MANAGEMENT  
2003 AUG 19 A 10: 29  
ARIZONA  
STATE OFFICE  
PHOENIX, ARIZONA



**United States Department of the Interior  
Bureau of Land Management**

BUSINESS & SUPPORT SVCS DIV  
222 N CENTRAL AVE  
PHOENIX, AZ 85004 -2203  
Phone: (602) 417-9200

## Receipt

No:

733280

**Transaction #:** 762750**Date of Transaction:** 08/19/2003

**CUSTOMER:** JAMES YANEZ  
1258 W MOHAVE ST  
TUCSON, AZ 85705

| LINE #        | QTY  | DESCRIPTION   | REMARKS        | UNIT PRICE | TOTAL           |
|---------------|------|---|----------------|------------|-----------------|
| 1             | 1.00 | LOCATABLE MINERALS / MINING CLAIMS-NOT NEW-UNADJUD, ONE AUTH NO. ONLY / MINING CLAIM MONEY RECEIVED (455)<br><b>CASES:</b> AMC191126/\$300.00 | MAINT 2004 (3) | - n/a -    | 300.00          |
| <b>TOTAL:</b> |      |   |                |            | <b>\$300.00</b> |

## PAYMENT INFORMATION

1

**AMOUNT:** \$300.00**POSTMARKED:** 08/16/2003**TYPE:** CHECK**RECEIVED:** 08/19/2003**CHECK NO:** 1241

**NAME:** BURRO SURVEYS  
1258 W MOHAVE ST  
TUCSON AZ 85705

## REMARKS

This receipt was generated by the automated BLM Collections and Billing System and is a paper representation of a portion of the official electronic record contained therein.

527810

551996

Amc 187469 ~~191121~~

Amc 191126

[illegible]

7/24/02

7/2/02

300.00

300.00

8/12/02 TK

8/16/02 AR

8/16/02 QR

**Date Earned:**

480 POL  
481 NOI  
482 MAINT  
396 TRANS  
635 AMEND

**NOTES:**

Dept of Interior  
Bureau of Land Management  
Phoenix Az

July, 2002

Deaer Sirs;

I am enclosing a check for \$300.00 as maintenance fee for 2002- 2003 for the following claims:

| <u>Claim</u>      | <u>BLM Serial No.</u> |
|-------------------|-----------------------|
| Gran Premio No. 1 | 191126                |
| Gran Premio No. 2 | 191127                |
| Gran Premio No. 5 | 187471                |

Thank you

*James A Yanez*

James A Yanez  
1258 W. Mohave St  
Tucson Az, 85705

RECEIVED  
BUREAU OF  
LAND MANAGEMENT  
2002 JUL 24 A 9:51  
ARIZONA  
STATE OFFICE  
PHOENIX, ARIZONA

8/12/02 JK  
ENTERED INTO COMPUTER



United States Department of the Interior  
Bureau of Land Management  
BUSINESS & SUPPORT SVCS DIV  
222 N CENTRAL AVE  
PHOENIX, AZ 85004 -2203  
Phone: (602) 417-9200

Receipt

No:

527840

Transaction #: 551996

Date of Transaction: 07/24/2002

CUSTOMER: JAMES A YANEZ  
1258 W MOHAVE  
TUCSON, AZ 85705

| LINE # | QTY  | DESCRIPTION   | REMARKS        | UNIT PRICE | TOTAL    |
|--------|------|---|----------------|------------|----------|
| 1      | 1.00 | LOCATABLE MINERALS / MINING CLAIMS-NOT NEW-UNADJUD, ONE AUTH NO.<br>ONLY / MINING CLAIM MONEY RECEIVED (455)<br>CASES: AMC191126/\$300.00 | MAINT 2003 (3) | - n/a -    | 300.00   |
| TOTAL: |      |   |                |            | \$300.00 |

| PAYMENT INFORMATION |           |  |  |             |            |
|---------------------|-----------|--|--|-------------|------------|
| 1                   | AMOUNT:   | \$300.00   |  | POSTMARKED: | 07/23/2002 |
|                     | TYPE:     | CHECK  |  | RECEIVED:   | 07/24/2002 |
|                     | CHECK NO: | 2986   |  |             |            |
|                     | NAME:     | YANEZ, JAMES A<br>1258 W MOHAVE<br>TUCSON AZ 85705 |  |             |            |

## REMARKS

This receipt was generated by the automated BLM Collections and Billing System and is a paper representation of a portion of the official electronic record contained therein.

Receipt No. 346377

Trans No. 364437

LEAD FILE #'S 191126

187469

| AMC Number    | Code | Amount |
|---------------|------|--------|
| 191126        | 482  | 100    |
| 191127        | 482  | 100    |
| 187471        | 482  | 100    |
|               |      |        |
|               |      |        |
|               |      |        |
|               |      |        |
|               |      |        |
|               |      |        |
|               |      |        |
|               |      |        |
|               |      |        |
|               |      |        |
|               |      |        |
|               |      |        |
|               |      |        |
|               |      |        |
| <b>TOTAL:</b> | 482  | \$ 300 |

Date of Doc 7/30/01

Date of Rec't 7/30/01

Amount Rec'd 300.-

**Amount Earned** \_\_\_\_\_

|     |       |
|-----|-------|
| 480 | POL   |
| 481 | NOI   |
| 482 | MAINT |
| 396 | TRANS |
| 635 | AMEND |

| <b>AMC Number</b> | <b>Code</b> | <b>Amount</b> |
|-------------------|-------------|---------------|
|                   |             |               |
|                   |             |               |
|                   |             |               |
|                   |             |               |
|                   |             |               |
|                   |             |               |
|                   |             |               |
|                   |             |               |
|                   |             |               |
|                   |             |               |
|                   |             |               |
|                   |             |               |
|                   |             |               |
|                   |             |               |
|                   |             |               |
|                   |             |               |
|                   |             |               |
| <b>TOTAL:</b>     |             | \$            |

Date Entered: 10/23/01 lmt

Date Verified: 10/23/01 met

**Sent to Accts:** \_\_\_\_\_

Date Earned: \_\_\_\_\_

**NOTES:**

**\$100.00 MAINTENANCE FEE PAYMENT  
FOR 199 IN LIEU OF ASSESSMENT  
DUE ON OR BEFORE AUGUST 31, 199 2001**

BUREAU OF LAND MANAGEMENT  
ARIZONA STATE OFFICE  
~~3707 N. 7TH STREET~~ 222 N Central Ave  
PHOENIX, ARIZONA 85014 (OR) 95004-2203  
~~P. O. BOX 16563, ZIP CODE 85011~~

COUNT: 3 \$ 300 -0  
FOR OFFICIAL USE ONLY

B L M SERIAL NUMBERS

NAMES OF CLAIMS/SITES

|      |       |           |       |       |
|------|-------|-----------|-------|-------|
| A MC | _____ | THRU A MC | _____ | _____ |
| A MC | _____ | THRU A MC | _____ | _____ |
| A MC | _____ | THRU A MC | _____ | _____ |

(OR) IF NOT CONSECUTIVE NUMBERS, LIST SEPARATELY BELOW:

B L M SERIAL NUMBERS

NAMES OF CLAIMS/SITES

|      |        |                   |
|------|--------|-------------------|
| A MC | 191126 | Gran Premio No. 1 |
| A MC | 191127 | Gran Premio No. 2 |
| A MC | 187471 | Gran Premio No. 5 |
| A MC | _____  | _____             |
| A MC | _____  | _____             |
| A MC | _____  | _____             |
| A MC | _____  | _____             |
| A MC | _____  | _____             |
| A MC | _____  | _____             |
| A MC | _____  | _____             |
| A MC | _____  | _____             |
| A MC | _____  | _____             |

CLAIMANT'S NAME: James A. Yanez

ADDRESS: 1258 W Mohave St

CITY: Tucson AZ STATE: AZ

PHONE: (520) 887-5835 ZIP: 85705

☐ CHECK HERE IF THIS IS A CHANGE OF ADDRESS.

TIME  
STAMP

2001 JUL 30 A 10:50

RECEIVED  
BUREAU OF  
LAND MANAGEMENT

FOR OFFICIAL USE ONLY

ENTERED INTO COMPUTER: 10/23/01  
DATE INITIALS VERIFIED



\$100.00 MAINTENANCE FEE PAYMENT  
FOR 199 IN LIEU OF ASSESSMENT  
DUE ON OR BEFORE AUGUST 31, 199 2001

BUREAU OF LAND MANAGEMENT  
ARIZONA STATE OFFICE  
~~3707 N. 7TH STREET~~ 222 N Central Ave  
PHOENIX, ARIZONA 85014 (OR) 95004-2203  
~~P. O. BOX 16563, ZIP CODE 85011~~

COUNT: 3 \$ 300 -0  
FOR OFFICIAL USE ONLY

B L M SERIAL NUMBERS

NAMES OF CLAIMS/SITES

A MC \_\_\_\_\_ THRU A MC \_\_\_\_\_  
A MC \_\_\_\_\_ THRU A MC \_\_\_\_\_  
A MC \_\_\_\_\_ THRU A MC \_\_\_\_\_

(OR) IF NOT CONSECUTIVE NUMBERS, LIST SEPARATELY BELOW:

B L M SERIAL NUMBERS

NAMES OF CLAIMS/SITES

|      |        |                   |
|------|--------|-------------------|
| A MC | 191126 | Gran Premio No. 1 |
| A MC | 191127 | Gran Premio No. 2 |
| A MC | 187471 | Gran Premio No. 5 |
| A MC |        |                   |
| A MC |        |                   |
| A MC |        |                   |
| A MC |        |                   |
| A MC |        |                   |
| A MC |        |                   |
| A MC |        |                   |
| A MC |        |                   |
| A MC |        |                   |
| A MC |        |                   |

CLAIMANT'S NAME: James A. Yanez

ADDRESS: 1258 W Mohave St

CITY: Tucson AZ STATE: AZ

PHONE: (520) 887-5835 ZIP: 85705

☐

CHECK HERE IF THIS IS A CHANGE OF ADDRESS.

FOR OFFICIAL USE ONLY

ENTERED INTO COMPUTER:

DATE

INITIALS

VERIFIED

TIME  
STAMP

2001 JUL 30 A 10:50

BUREAU OF  
LAND MANAGEMENT

**United States Department of the Interior**  
**Bureau of Land Management**  
BUSINESS & SUPPORT SVCS DIV  
222 N CENTRAL AVE  
PHOENIX, AZ 85004 -2203  
Phone: (602) 417-9200

## Receipt

No:

346377

Transaction #: 364437

Date of Transaction: 07/30/2001

CUSTOMER: JAMES A YANEZ  
1258 W MOHAVE ST  
TUCSON, AZ 85705

| LINE # | QTY  | COMMODITY / SUBJECT / ACTION / PRODUCT  | REMARKS           | UNIT PRICE | TOTAL    |
|--------|------|---|-------------------|------------|----------|
| 1      | 1.00 | LOCATABLE MINERALS / MINING CLAIMS-NOT<br>NEW-UNADJUD, ONE AUTH NO. ONLY / MINING<br>CLAIM MONEY RECEIVED (455) | MAINT 2002<br>(3) | - n/a -    | \$300.00 |
| TOTAL: |      |   |                   |            | \$300.00 |

## PAYMENT INFORMATION

|   |           |   |             |            |
|---|-----------|---|-------------|------------|
| 1 | AMOUNT:   | \$300.00  | POSTMARKED: | 07/27/2001 |
|   | TYPE:     | CHECK   | RECEIVED:   | 07/30/2001 |
|   | CHECK NO: | 2799  |             |            |
|   | NAME:     | YANEZ, JAMES A<br>1258 W MOHAVE ST<br>TUCSON AZ 85705 |             |            |

## REMARKS

PHONE NO: SEE DOC

## CASE SERIAL NUMBER INFORMATION

| TRNS # | LINE # | CASES              |
|--------|--------|--------------------|
| 364437 | 1      | AMC191126/\$300.00 |

This receipt was generated by the automated BLM Collections and Billings System and is a paper representation of a portion of the official electronic record contained therein.





Dept of interior  
Bureau of Land Management  
Phoenix Ariz

Aug 11, 2000

Dear Sirs;

I am enclosing a check for \$300.00 as rental fee for 2000-2001.  
for the following claims:

| <u>CLAIM</u>      | <u>BLM serial No.</u>  |
|-------------------|------------------------|
| Gran Premio No. 1 | 191126                 |
| Gran Premio No. 2 | 191127                 |
| Gran Premio No. 5 | 187471 3 <sup>rd</sup> |

Thank you

*James A. Yanez*

James A. Yanez  
1258 W Mohave St  
Tucson Ariz 85705

ENTERED INTO COMPUTER  
22 AUG 2000

VERIFIED

*9-8-03-00*

RECEIVED  
BUREAU OF  
LAND MANAGEMENT  
PHOENIX ARIZONA

AUG 18 10 54 AM '00

RECEIVED  
BUREAU OF  
LAND MANAGEMENT

**United States Department of the Interior**  
**Bureau of Land Management**  
BUSINESS & SUPPORT SVCS DIV  
222 N CENTRAL AVE  
PHOENIX, AZ 85004 -2203  
Phone: (602) 417-9200

## Receipt

No:

171629

Transaction #: 184786

Date of Transaction: 08/18/2000

CUSTOMER: JAMES A YANEZ  
1258 W MOHAVE  
TUCSON, AZ 85705

| LINE # | QTY | COMMODITY / SUBJECT / ACTION / PRODUCT  | REMARKS           | UNIT PRICE | TOTAL    |
|--------|-----|---|-------------------|------------|----------|
| 1      | 1   | LOCATABLE MINERALS / MINING<br>CLAIMS-ACCOUNTS/UNADJUDICATED / MINING<br>CLAIM MONEY RECEIVED (455) | MAINT 2001<br>(3) | - n/a -    | \$300.00 |
| TOTAL: |     |   |                   |            | \$300.00 |

## PAYMENT INFORMATION

|   |           |  |             |            |
|---|-----------|--|-------------|------------|
| 1 | AMOUNT:   | \$300.00   | POSTMARKED: | 08/17/2000 |
|   | TYPE:     | CHECK  | RECEIVED:   | 08/18/2000 |
|   | CHECK NO: | 2617   |             |            |
|   | NAME:     | YANEZ, JAMES A<br>1258 W MOHAVE<br>TUCSON AZ 85705 |             |            |

## REMARKS

520-887-5835

## CASE SERIAL NUMBER INFORMATION

| TRNS # | LINE # | CASES     |
|--------|--------|-----------|
| 184786 | 1      | AMC191126 |

This receipt was generated by the automated BLM Collections and Billings System and is a paper representation of a portion of the official electronic record contained therein.

AMC 191126  
187469

Dept of interior  
Bureau of Land Management  
Phoenix Ariz

Aug 4, 1999

Dear Sirs;

I am enclosing a check for \$300.00 as rental fee for 1999-2000  
for the following claims:

| <u>CLAIM</u>      | <u>BLM serial No.</u> |
|-------------------|-----------------------|
| Gran Premio No. 1 | 191126                |
| Gran Premio No. 2 | 191127                |
| Gran Premio No. 5 | 187471                |

Thank you

*James A. Yanez*  
James A. Yanez  
1258 W Mohave St  
Tucson Ariz 85705

RECEIVED  
BUREAU OF LAND MANAGEMENT  
U.S. DEPARTMENT OF THE INTERIOR  
AUG 11 1999

AUG 6 11 11 AM '99

PHOENIX, ARIZONA

VERIFIED

*X*

AUG 16 1999

ENTERED INTO COMPUTER

8/10/99 ✓



UNITED STATES  
DEPARTMENT OF THE INTERIOR  
BUREAU OF LAND MANAGEMENT

RECEIPT AND ACCOUNTING ADVICE

NO. 2480634 07

CD/AZ

08/06/99

Subject: CLAIM MAINTENANCE FEE 2000

2 17 13

300.00

Applicant:

JAMES A YANEZ  
1258 W MOHAVE ST  
TUCSON AZ 85705

CK 2357

Remitter: 520-887-5835

Assignor:

| LEASE MANAGEMENT DATA                     |  |           |           |      |                  |           |            |        |               | <input type="checkbox"/> NEW | <input type="checkbox"/> UPDATE | <input type="checkbox"/> PAYMENT |
|---|--|-----------|-----------|------|------------------|-----------|------------|--------|---------------|------------------------------|---------------------------------|----------------------------------|
| ORIGINAL SERIAL NO.                       | ASG.   | TYPE      | ST.       | CTY. | FUND SYMBOL      |           |            |        | ACRES/UNITS   | RATE                         |                                 |                                  |
| AMC 191126 ET AL                          | 3 CLAIMS   |           |           |      |                  |           |            |        |               |                              |                                 |                                  |
| AMOUNT                                    | ANV. DATE  | EXP. DATE | BILL CYC. | S/C  | DISTRICT         | NEXT BILL | MISC. DATA | U of M | ACTUAL UNITS  |                              |                                 |                                  |
|   |  |           |           |      |                  |           |            |        |               |                              |                                 |                                  |
|   |  |           |           |      |                  |           |            |        |               |                              |                                 |                                  |
|   |  |           |           |      |                  |           |            |        |               |                              |                                 |                                  |
| ASSIGNMENT SERIAL NO.                     | ASG.   | TYPE      | ST.       | CTY. | FUND SYMBOL      |           |            |        | ACRES/UNITS   | RATE                         |                                 |                                  |
|   |  |           |           |      |                  |           |            |        |               |                              |                                 |                                  |
|   |  |           |           |      |                  |           |            |        |               |                              |                                 |                                  |
|   |  |           |           |      |                  |           |            |        |               |                              |                                 |                                  |
| AMOUNT                                    | ANV. DATE  | EXP. DATE | BILL CYC. | S/C  | DISTRICT         | NEXT BILL | MISC. DATA | U of M | ACTUAL UNITS  |                              |                                 |                                  |
|   |  |           |           |      |                  |           |            |        |               |                              |                                 |                                  |
|   |  |           |           |      |                  |           |            |        |               |                              |                                 |                                  |
|   |  |           |           |      |                  |           |            |        |               |                              |                                 |                                  |
| APPLY REMITTANCE                          |  |           |           |      |                  |           |            |        |               | Remarks:                     |                                 |                                  |
| ACTION                                    | FUND SYMBOL  |           |           |      | CTY.             | AMOUNT    |            |        |               |                              |                                 |                                  |
| FILING FEE                                |  |           |           |      |                  |           |            |        |               |                              |                                 |                                  |
| RENTAL                                    |  |           |           |      |                  |           |            |        |               |                              |                                 |                                  |
|   |  |           |           |      |                  |           |            |        |               |                              |                                 |                                  |
| UNEARNED                                  |  |           |           |      |                  |           |            |        |               |                              |                                 |                                  |
| REFUND                                    |  |           |           |      |                  |           |            |        |               |                              |                                 |                                  |
| TOTAL                                     |  |           |           |      |                  |           |            |        |               |                              |                                 |                                  |
| AMOUNT DUE                                |  |           |           |      |                  |           | BY:        |        | DATE:         |                              |                                 |                                  |
| <input type="checkbox"/> Lease in Escrow? | Of Interest?<br>Operating Rights?<br>Operator<br>Bond Filed? |           |           |      | FOR MMS USE ONLY |           |            |        |               |                              |                                 |                                  |
| <input type="checkbox"/> KGS?             |  |           |           |      | BILLEE           |           |            |        | FOREST REFUGE |                              |                                 |                                  |
| <input type="checkbox"/> Auto Escalates?  |  |           |           |      | NUMBER           |           |            |        |               |                              |                                 |                                  |
| <input type="checkbox"/> Auto Renew?      |  |           |           |      | OCS SECTION      |           |            |        |               |                              |                                 |                                  |
|   | CODE   |           |           |      |                  |           |            |        |               |                              |                                 |                                  |



UNITED STATES  
DEPARTMENT OF THE INTERIOR  
BUREAU OF LAND MANAGEMENT

## MAINTENANCE FEE PAYMENT WAIVER CERTIFICATION

197726  
187469  
FORM APPROVED  
OMB NO. 1004-0114  
Expires: March 31, 1997

143

This small miner waiver is filed to hold the claims/sites listed below for the assessment year beginning at noon on the first September 1 following the official filing of this form with BLM.

The undersigned owner(s) of the mining claims/sites listed below hereby certify under penalty of 18 U.S.C. 1001 and 43 U.S.C. 1212 that:

I/We control, or will control, ten or fewer mining claims/sites located and maintained on Federal land in the United States of America on the August 31 that is one day before the beginning of the assessment year indicated in line one above.

I/We have/will performed/perform assessment work upon the claims listed below for the current assessment year as of the August 31 indicated in line three above. This work meets the requirements of the General Mining Law of 1872, as amended; the Act of August 10, 1993; and the regulations at 43 CFR 3833 and 3850. Such work will be described on our affidavit of labor.

The mining claims and sites for which the above waiver from payment of the maintenance fees is made are:

| CLAIM NAME          | BLM RECORDATION SERIAL NUMBER |
|---------------------|-------------------------------|
| 1. Gran Premio No 1 | AMC 191126                    |
| 2. Gran Premio No 2 | AMC 191127                    |
| 3. Gran Premio No 5 | AMC 187471                    |
| 4.                  |                               |
| 5.                  |                               |
| 6.                  |                               |
| 7.                  |                               |
| 8.                  |                               |
| 9.                  |                               |
| 10.                 |                               |

RECEIVED  
B.L.M. AZ STATE OFFICE  
1993 AUG -7 P 1:13  
PHOENIX, ARIZONA

All owner(s) of the above mining claims and sites are filing for this waiver.

I/We understand and acknowledge that pursuant to 43 U.S.C. 1212 and 18 U.S.C. 1001, the filing of a false, fictitious, or fraudulent document with the Bureau of Land Management may result in a fine of up to \$10,000, a prison term not to exceed five years, or both.

James A Yanez

(Owner's Name - Please Print)

1258 W Mohave St

(Street or P.O. Box)

James A Yanez

(Owner's Signature)

Tucson

(City)

AZ

(State)

85701

(Zip Code)

(Owner's Name - Please Print)

(Owner's Signature)

(Street or P.O. Box)

(City)

(State)

(Zip Code)

(Owner's Name - Please Print)

(Owner's Signature)

(Street or P.O. Box)

(City)

(State)

(Zip Code)

(Owner's Name - Please Print)

(Owner's Signature)

(Street or P.O. Box)

(City)

VERIFIED

(Zip Code)

(Continued on reverse)

ENTERED IN COMPUTER

AM 8/12/98

|  |   |
|--|---|
| _____<br>(Owner's Name - Please Print) | _____<br>(Owner's Signature)                |
| _____<br>(Street or P.O. Box)          | _____ (City) _____ (State) _____ (Zip Code) |
| _____<br>(Owner's Name - Please Print) | _____<br>(Owner's Signature)                |
| _____<br>(Street or P.O. Box)          | _____ (City) _____ (State) _____ (Zip Code) |
| _____<br>(Owner's Name - Please Print) | _____<br>(Owner's Signature)                |
| _____<br>(Street or P.O. Box)          | _____ (City) _____ (State) _____ (Zip Code) |
| _____<br>(Owner's Name - Please Print) | _____<br>(Owner's Signature)                |
| _____<br>(Street or P.O. Box)          | _____ (City) _____ (State) _____ (Zip Code) |

#### INSTRUCTIONS

1. This certification of waiver from payment of maintenance fees is made under the provisions of the Act of August 10, 1993 (107 Stat. 312 [1993]), and §1744 of Title 43 and §28-28k of Title 30 of the United States Code; and the regulations thereunder (43 CFR 3833 and 3850).
2. This waiver must be filed in advance of the assessment year for which a waiver is sought, but in no event be filed later than the August 31st preceding the assessment year for which the waiver is sought.
3. You must still record your affidavit of assessment work for claims listed and/or Notices of Intention to Hold for any sites listed with the BLM by each December 30th, and the local recording office under State law, as in the past.
4. This waiver must be filed in the BLM State Office where the mining claims are recorded.
5. If the claims and sites are located in more than one State, a separate waiver form must be filed in each State in which they are held. The total number of claims and sites listed on separate waiver forms cannot exceed ten.
6. All claim names and Bureau of Land Management (BLM) serial numbers must be listed for all mining claims and sites for which a waiver is sought.
7. All owners and their addresses must be listed.
8. This waiver form must be signed by all of the owners or their designated agent. If an agent is designated, a statement appointing the agent, must be submitted with this certification, if a designation of agent is not currently on file with the BLM State office where your claims and sites are recorded.
9. Mining claims and sites held by a husband and wife, either jointly or individually, or their children under the age of discretion, shall be counted towards the 10 claim limit. Mining claims and sites held in co-ownership, or by an association of locators, by a partnership, or by a corporation shall be counted towards the 10 claim limit for claimants that have an interest in these entities.
10. Failure to pay the maintenance fee or meet the requirements for waiver from payment of the maintenance fee by any August 31st deadline for the following assessment year shall cause the mining claims and sites to be declared null and void.

#### NOTICE

The Privacy Act of 1974 and the regulation in 43 CFR 2.48(d) provide that you be furnished the following information in connection with the information required by this certification of exemption from rental fees form.

**AUTHORITY:** 30 U.S.C. 28-28e; 43 U.S.C. 1201, 1740, and 1744; and the Act of August 10, 1993 (107 Stat. 312); 43 CFR 3833 and 3850.

**PRINCIPLE PURPOSE:** This information is to be used to verify that the owner(s) of a mining claim has complied with the Act of August 10, 1993 (107 Stat. 312), and is entitled to perform assessment work in lieu of paying the maintenance fee for the mining claims listed on this form.

**ROUTINE USE:** (1) Adjudication of the claimant(s) certification of waiver from paying the maintenance fee otherwise required by the Act of August 10, 1993 (107 Stat. 312). (2) Disclosure may be made to appropriate Federal agencies when location is made within the agency's geographic area of responsibility. (3) Information from the record and/or the record will be transferred to the appropriate Federal, State, or local agency, or a member of the public in response to a specific request for pertinent information. (4) Information may also be provided to the

Department of Justice or in a proceeding before a court or adjudicative body; or to Federal, State, local or foreign agencies when needed for enforcement of civil or criminal codes or applicable regulations concerning title rights upon the public land.

**EFFECT OF NOT PROVIDING INFORMATION:** Disclosure of this information is required by the Act of August 10, 1993 (107 Stat. 312) and 43 CFR 3833 for those owner(s) wishing to take the small miners waiver allowed under 43 CFR 3833 and 3850. Failure to supply the information required in this form to support the owner(s) certification of waiver from payment of the otherwise required maintenance fees will result in the waiver being disallowed and the mining claims declared null and void by the Bureau of Land Management (BLM).

The Paperwork Reduction Act of 1980 (44 U.S.C. 3501, et seq.) requires us to tell you that:

This information is being collected to allow the BLM to determine if you qualify for a waiver from the payment of \$100 per mining claim maintenance fee established by the Act of August 10, 1993 (107 Stat. 312) and the implementing regulations at 43 CFR 3833 and 3850. A response to this request is required in accordance with the statute (107 Stat. 312) to retain your benefit.

#### BURDEN HOURS STATEMENT

Public reporting burden for this form is estimated to average 5 minutes per response, including time to review instructions, gathering and maintaining data, and completing and reviewing the form. Direct comments regarding this burden estimate, or any other aspect of this form, to the Department of the Interior, Bureau of Land Management, Information Collection Clearance Officer (871), 1849 C Street, N.W., Washington, D.C. 20240; and the Office of Management and Budget, Paperwork Reduction Project (1004-0114), Washington, D.C. 20503.

#### FOR OFFICIAL USE ONLY



187469  
191126

United States Department of the Interior Bureau of Land Management  
**AFFIDAVIT OF PERFORMANCE OF ANNUAL WORK  
AND/OR NOTICE OF INTENTION TO HOLD**  
(ALL CLAIMS LISTED ON A SINGLE AFFIDAVIT MUST BE CONTIGUOUS)

Evidence of Annual Assessment Work or a Notice of Intention to Hold must be filed each calendar year following the calendar year in which the claim/site was located.

FOR AN AFFIDAVIT OF LABOR, FILL IN ALL ITEMS EXCEPT ITEM 5. FOR A NOTICE OF INTENTION TO HOLD, FILL IN ONLY ITEMS 1 THROUGH 5 AND ITEM 10. NOTICES OF INTENTION TO HOLD FOR MILL SITES OR TUNNEL SITES DO NOT NEED TO BE COUNTY RECORDED OR NOTARIZED. FOR MINING CLAIMS THE FORM FILED WITH BLM MUST BE IDENTICAL TO THE ONE THAT WAS OR WILL BE FILED WITH THE COUNTY. **FILE ON OR BEFORE DECEMBER 30th (NOT THE 31st).** WHEN FILING, **BLM REQUIRES A \$5.00 NONREFUNDABLE SERVICE CHARGE FOR EACH MINING CLAIM, MILL SITE OR TUNNEL SITE.**

1. State of Arizona, County of Pima ss:  
2. I, (Name) James A Yanez  
3. Reside at (Address) 1258 W Mohave ST.  
City Tucson, County Pima, State AZ, Zip 85705

being duly sworn, deposes and says that he/she is a citizen of the United States, more than eighteen years of age, that all of the facts set forth in this affidavit/notice, subject to the provisions and penalties of 18 USC 1001 pertaining to the filing of false, fictitious, or fraudulent statements with the United States, are true and correct according to the best of my knowledge, information and belief.

4. Owner's Name and Address (if not shown above) CHECK HERE IF THIS IS A CHANGE OF ADDRESS ☐

5. NOTE, THIS ITEM SHOULD ONLY BE FILLED IN IF THIS IS A NOTICE OF INTENTION TO HOLD. NOTICES OF INTENTION TO HOLD ARE FOR MILL SITES AND TUNNEL SITES OR FOR MINING CLAIMS WHEN ASSESSMENT WORK HAS NOT BEEN DONE, REGARDLESS OF WHETHER THE ANNUAL ASSESSMENT HAS BEEN SUSPENDED, DEFERRED, OR NOT YET ACCRUED. THE FILING OF A NOTICE OF INTENTION TO HOLD SHALL NOT RELIEVE THE OWNER OF COMPLYING WITH FEDERAL AND STATE LAWS PERTAINING TO THE PERFORMANCE OF ANNUAL ASSESSMENT WORK.

I intend to hold the claim(s)/site(s) listed on the reverse side of this document for the calendar year 1998.

6. That I am personally acquainted with the mining claim(s). The work and improvements were made by and at the expense of the owner(s) of said claim(s). Said contiguous group of claims listed on the reverse side of this document are situated in the Cottonwood Mining District, Pinal County, Arizona, the location of which is recorded in the office of the County Recorder of said County in: Book(s) 1148, 1131  
Page(s) 229, 231 - 79  
Notice of location is posted in Section(s) 25, 30  
Township(s) 6 S, Range(s) 13 E, 14 E, GSR Meridian

7. That between the dates starting at 12 o'clock noon on September 1, 1997 and ending at 12 o'clock noon on September 1, 1998 at least \$ 500 dollars worth of work and improvements were done and performed upon said claim(s) or upon one or more of a contiguous group of claims for the benefit of all, or wholly or partly outside of a contiguous group of claims for the benefit of all, not including the location work.

8. That the following persons were employed to perform the work and improvements described herein:  
James A Yanez and Roger M Yanez

9. That the work and improvements performed were:  
Repairing Ladders and Timbering  
extending pipe lines and reinstalling pumps,  
Pumping out rain water

10. Dated Aug 6, 1998, Signature James A Yanez  
SUBSCRIBED AND SWORN TO before me, a Notary Public, this 6 day of August, 1998  
by James A Yanez MY COMMISSION EXPIRES June 30, 2002

This form is for the purpose of complying with the laws of the United States and the State of Arizona pertaining to assessment work and/or a notice of intention to hold. 30 USC 28, 43 CFR 3833.2, ARS 27-208. Subject to Paperwork Reduction Act and Privacy Act statements available at the BLM AZ State Office. The form is not copyrighted. It may be reproduced without restriction.

ENTERED IN COMPUTER

LM 8/12/98

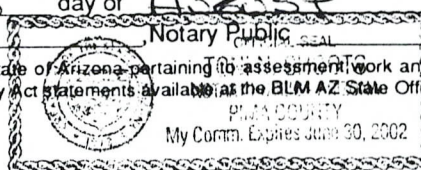

VERIFIED

AUG 12 1998

Serial Number

Gran Premio No. 1  
Gran Premio No 2  
Gran Premio No 5

AMC 191126  
AMC 191127  
AMC 187471

RECEIVED  
B.L.M. AZ STATE OFFICE  
1998 AUG -7 P 1:13  
PHOENIX, ARIZONA

2-15-83



UNITED STATES  
DEPARTMENT OF THE INTERIOR  
BUREAU OF LAND MANAGEMENT  
**RECEIPT AND ACCOUNTING ADVICE**

NO. **2389224** 04

TC/AZ 08/07/98

Subject: **AFFIDAVITS OF ASSESSMENT WORK - 3** 1 21 12 15.00

Applicant:  
**JAMES A YANEZ  
1258 W MOHAVE ST  
TUCSON AZ 85701**

**CASH**  
Remitter:

Assignor:

|  |             |           |           |        |          |             |            |        |              |                              |                                 |                                  |
|--|-------------|-----------|-----------|--------|----------|-------------|------------|--------|--------------|------------------------------|---------------------------------|----------------------------------|
| LEASE MANAGEMENT DATA  |             |           |           |        |          |             |            |        |              | <input type="checkbox"/> NEW | <input type="checkbox"/> UPDATE | <input type="checkbox"/> PAYMENT |
| ORIGINAL SERIAL NO.  |             | ASG.      | TYPE      | ST.    | CTY.     | FUND SYMBOL |            |        |              | ACRES/UNITS                  | RATE                            |                                  |
| AMC 191126, ET AL  |             |           |           |        |          |             |            |        |              |                              |                                 |                                  |
|  |             |           |           |        |          |             |            |        |              |                              |                                 |                                  |
|  |             |           |           |        |          |             |            |        |              |                              |                                 |                                  |
| AMOUNT   | ANV. DATE   | EXP. DATE | BILL CYC. | S/C    | DISTRICT | NEXT BILL   | MISC. DATA | U of M | ACTUAL UNITS |                              |                                 |                                  |
|  |             |           |           |        |          |             |            |        |              |                              |                                 |                                  |
|  |             |           |           |        |          |             |            |        |              |                              |                                 |                                  |
|  |             |           |           |        |          |             |            |        |              |                              |                                 |                                  |
| ASSIGNMENT SERIAL NO.  |             | ASG.      | TYPE      | ST.    | CTY.     | FUND SYMBOL |            |        |              | ACRES/UNITS                  | RATE                            |                                  |
|  |             |           |           |        |          |             |            |        |              |                              |                                 |                                  |
|  |             |           |           |        |          |             |            |        |              |                              |                                 |                                  |
|  |             |           |           |        |          |             |            |        |              |                              |                                 |                                  |
| AMOUNT   | ANV. DATE   | EXP. DATE | BILL CYC. | S/C    | DISTRICT | NEXT BILL   | MISC. DATA | U of M | ACTUAL UNITS |                              |                                 |                                  |
|  |             |           |           |        |          |             |            |        |              |                              |                                 |                                  |
|  |             |           |           |        |          |             |            |        |              |                              |                                 |                                  |
|  |             |           |           |        |          |             |            |        |              |                              |                                 |                                  |
| APPLY REMITTANCE   |             |           |           |        |          |             |            |        |              | Remarks:                     |                                 |                                  |
| ACTION   | FUND SYMBOL |           | CTY.      | AMOUNT |          |             |            |        |              |                              |                                 |                                  |
| FILING FEE   |             |           |           |        |          |             |            |        |              |                              |                                 |                                  |
| RENTAL   |             |           |           |        |          |             |            |        |              |                              |                                 |                                  |
|  |             |           |           |        |          |             |            |        |              |                              |                                 |                                  |
| UNEARNED   |             |           |           |        |          |             |            |        |              |                              |                                 |                                  |
| REFUND   |             |           |           |        |          |             |            |        |              |                              |                                 |                                  |
| TOTAL  |             |           |           |        |          |             |            |        |              |                              |                                 |                                  |
| AMOUNT DUE   |             |           |           |        |          |             |            |        |              |                              |                                 |                                  |
| <input type="checkbox"/> Lease in Escrow?<br><input type="checkbox"/> KGS?<br><input type="checkbox"/> Auto Escalates?<br><input type="checkbox"/> Auto Renew? |             |           |           |        |          |             |            |        |              | BY: DATE:                    |                                 |                                  |
| Of Interest?<br>Operating Rights?<br>Operator<br>Bond Filed?   |             |           |           |        |          |             |            |        |              | <b>FOR MMS USE ONLY</b>      |                                 |                                  |
|  |             |           |           |        |          |             |            |        |              | BILLEE                       | FOREST REFUGE                   |                                  |
|  |             |           |           |        |          |             |            |        |              | NUMBER                       |                                 |                                  |
|  |             |           |           |        |          |             |            |        |              | OCS SECTION                  |                                 |                                  |
|  |             |           |           |        |          |             |            |        |              | CODE                         |                                 |                                  |



(September 1996)

DEPARTMENT OF THE INTERIOR  
BUREAU OF LAND MANAGEMENT

FORM APPROVED  
OMB NO. 1004-0114  
Expires September 30, 1999

MAINTENANCE FEE PAYMENT WAIVER CERTIFICATION

This small miner waiver is filed to hold the claims/sites listed below for the assessment year beginning at noon on the first September 1 following the official filing of this form with BLM.

The undersigned owner(s) of the mining claims/sites listed below hereby certify under penalty of 18 U.S.C. 1001 and 43 U.S.C. 1212 that:

I/We control, or will control, ten or fewer mining claims/sites located and maintained on Federal land in the United States of America on the August 31 that is one day before the beginning of the assessment year indicated in line one above.

I/We have/will performed/performed assessment work upon the claims listed below for the current assessment year as of the August 31 indicated in line three above. This work meets the requirements of the General Mining Law of 1872, as amended; the Act of August 10, 1993; and the regulations at 43 CFR 3833 and 3850. Such work will be described on our affidavit of labor. Listing a site on this form constitutes a filing of a Notice of Intention to Hold for that site. I enclose a \$5.00 per site service charge (recording fee) for each site listed.

☐ Please check this box if the following statement applies to you.

I/We relinquish my/our claims and/or sites not listed below.

The mining claims and sites for which the above waiver from payment of the maintenance fees is made are:

| CLAIM NAME           | BLM RECORDATION SERIAL NUMBER |
|----------------------|-------------------------------|
| 1. Gran Premio No. 1 | AMC 191126                    |
| 2. Gran Premio No. 2 | AMC 191127                    |
| 3. Gran Premio No. 5 | AMC 187471                    |
| 4.                   |                               |
| 5.                   |                               |
| 6.                   |                               |
| 7.                   |                               |
| 8.                   |                               |
| 9.                   |                               |
| 10.                  |                               |

All owner(s) of the above mining claims and sites are filing for this waiver.

I/We understand and acknowledge that pursuant to 43 U.S.C. 1212 and 18 U.S.C. 1001, the filing of a false, fictitious, or fraudulent document with the Bureau of Land Management may result in a fine of up to \$10,000, a prison term not to exceed five years, or both.

James A. Yanez

(Owner's Name - Please Print)

1258 W. Mohave ST.

(Street or P.O. Box)

James A. Yanez

(Owner's Signature)

TUCSON

(City)

AZ

(State)

85705

(Zip Code)

(Owner's Name - Please Print)

(Owner's Signature)

(Street or P.O. Box)

(City)

(State)

(Zip Code)

(Owner's Name - Please Print)

(Owner's Signature)

(Street or P.O. Box)

(City)

(State)

(Zip Code)

(Owner's Name - Please Print)

(Owner's Signature)

(Street or P.O. Box)

(City)

(State)

(Zip Code)

ENTERED IN COMPUTER

8/26/97

OK



Amc 191124  
187409

Return Document to:

J. Yanez  
1258 W Mohave ST  
Tucson AZ - 85705

For BLM Use Only

|                      |
|----------------------|
| 3 x \$5.00 = \$15.00 |
| TES                  |
|                      |
|                      |

AZ-3850-1 (July 1992)

Telephone # ( )-

CHECK  
ONE

☒ **AFFIDAVIT OF PERFORMANCE OF ANNUAL WORK**

Also fill in ITEMS 1 through 9 and the reverse side of this document.

☐ **NOTICE OF INTENTION TO HOLD**

I intend to hold the claim(s) /site(s) listed on the reverse side of this document for the calendar year 19\_\_\_\_. Also fill in ITEMS 1 through 4 and ITEM 9.

NOTICES OF INTENTION TO HOLD ARE FOR MILL SITES AND TUNNEL SITES OR FOR MINING CLAIMS WHEN ASSESSMENT WORK HAS NOT BEEN DONE, REGARDLESS OF WHETHER THE ANNUAL ASSESSMENT HAS BEEN SUSPENDED, DEFERRED, OR NOT YET ACCRUED. THE FILING OF A NOTICE OF INTENTION TO HOLD SHALL NOT RELIEVE THE OWNER OF COMPLYING WITH FEDERAL AND STATE LAWS PERTAINING TO THE PERFORMANCE OF ANNUAL ASSESSMENT WORK. NOTICES OF INTENTION TO HOLD FOR MILL SITES OR TUNNEL SITES NEED NOT BE COUNTY RECORDED. FOR MINING CLAIMS THE FORM FILED WITH BLM MUST BE IDENTICAL TO THE ONE THAT WAS OR WILL BE FILED WITH THE COUNTY.

Evidence of Annual Assessment Work or a Notice of Intention to Hold must be filed each calendar year following the calendar year in which the Claim/site was located.

ALL CLAIMS LISTED ON A SINGLE AFFIDAVIT MUST BE CONTIGUOUS.

1. State of Arizona, County of Pima ss:  
2. I, (Name) James A. Yanez  
3. Reside at (Address) 1258 W Mohave ST  
Tucson City, Pima County, AZ State, 85705 Zip

being duly sworn, deposes and says that he/she is a citizen of the United States, more than eighteen years of age, that all of the facts set forth in this affidavit/notice, subject to the provisions and penalties of 18 USC 1001 pertaining to the filing of false, fictitious, or fraudulent statements with the United States, are true and correct according to the best of my knowledge, information and belief.

4. Owner's Name and Address (If not shown in items 1-3 above) CHECK HERE IF THIS IS A CHANGE OF ADDRESS ☐

5. That I am personally acquainted with the mining claim(s). The work and improvements were made by and at the expense of the owner(s) of said claim(s). Said contiguous group of claims, listed on the reverse side of this document, are situated in the Cottonwood Mining District, Pinal County, Arizona

6. That between the dates starting at 12 o'clock noon on September 1, 1996 and ending at 12 o'clock noon on September 1, 1997 at least \$ 1000 dollars worth of work and improvements were done and performed upon said claim(s) or upon one or more of a contiguous group of claims for the benefit of all, or wholly or partly outside of a contiguous group of claims for the benefit of all, not including the location work.

7. That the following persons were employed to perform the work and improvements described herein: James A. Yanez, Roger Yanez

8. That the work and improvements performed were: Repairing Timbers and Ladders & Pumping out Rain

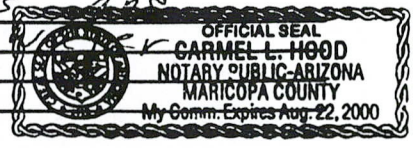

9. Dated 8/22/97, Signature James A. Yanez  
SUBSCRIBED AND SWORN TO before me, a Notary Public, this 22nd day of August 1997  
by JAMES YANEZ  
Notary Public Carmel L. Hood  
MY COMMISSION EXPIRES Aug. 22, 2000

For BLM Use Only

16. NO LT 2 22 AUG 1997  
RECEIVED  
BLM AZ STATE OFFICE

VERIFIED  
19-98 dls

ENTERED IN COMPUTER

This form is for the purpose of complying with the laws of the United States Department of the Interior, Bureau of Land Management and the State of Arizona pertaining to assessment work and/or a notice of intention to hold. 30 USC 28, 43 CFR 3833.2, ARS 27-208. Subject to Paperwork Reduction Act and Privacy Act statements available at the BLM AZ State Office. The form is not copyrighted. It may be reproduced without restriction.

If the claims/sites have consecutive BLM #'s and are in the same Township, Range and Section(s) they may be listed as follows:

SAMPLE 1-10      A MC 19640-49      Dkt/Pg # 1025/1-10 (or)      4N      20W 36  
RECORDING # 9106173-82

| CLAIM/SITE NAME             | SERIAL NUMBER | Dkt/Pg or Recording #<br>of ORIGINAL LOCATION<br>NOTICE# | TWN<br>SHP | RNG | SEC(S) |
|-----------------------------|---------------|--|------------|-----|--------|
| 1. <i>Gran Premio No. 1</i> | A MC 191126   | 1148-229   | 6S         | 13E | 25     |
| 2. <i>Gran Premio No. 2</i> | A MC 191127   | 1148-231   | 6S         | 13E | 25     |
| 3. <i>Gran Premio No. 5</i> | A MC 187471   | 1131-79  | 6S         | 13E | 25     |
| 4.                          | A MC          |  |            |     |        |
| 5.                          | A MC          |  |            |     |        |
| 6.                          | A MC          |  |            |     |        |
| 7.                          | A MC          |  |            |     |        |
| 8.                          | A MC          |  |            |     |        |
| 9.                          | A MC          |  |            |     |        |
| 10.                         | A MC          |  |            |     |        |
| 11.                         | A MC          |  |            |     |        |
| 12.                         | A MC          |  |            |     |        |
| 13.                         | A MC          |  |            |     |        |
| 14.                         | A MC          |  |            |     |        |
| 15.                         | A MC          |  |            |     |        |
| 16.                         | A MC          |  |            |     |        |
| 17.                         | A MC          |  |            |     |        |
| 18.                         | A MC          |  |            |     |        |
| 19.                         | A MC          |  |            |     |        |
| 20.                         | A MC          |  |            |     |        |
| 21.                         | A MC          |  |            |     |        |
| 22.                         | A MC          |  |            |     |        |
| 23.                         | A MC          |  |            |     |        |
| 24.                         | A MC          |  |            |     |        |
| 25.                         | A MC          |  |            |     |        |
| 26.                         | A MC          |  |            |     |        |
| 27.                         | A MC          |  |            |     |        |
| 28.                         | A MC          |  |            |     |        |
| 29.                         | A MC          |  |            |     |        |
| 30.                         | A MC          |  |            |     |        |

FILE WITH: BUREAU OF LAND MANAGEMENT, 222 NORTH CENTRAL AVENUE, PHOENIX, AZ 85004-2203 and the respective county recorder, ON OR BEFORE DECEMBER 30th (NOT THE 31st), BLM REQUIRES A \$5.00 NONREFUNDABLE SERVICE CHARGE FOR EACH MINING CLAIM, MILL SITE OR TUNNEL SITE, ANNUAL FILLINGS THAT ARE NOT ACCOMPANIED BY PROPER SERVICE CHARGES WILL BE RETURNED WITHOUT FURTHER ACTION BY BLM.



UNITED STATES  
DEPARTMENT OF THE INTERIOR  
BUREAU OF LAND MANAGEMENT

RECEIPT AND ACCOUNTING ADVICE

NO. 2372496

SM/AZ

08/22/97

Subject: AFFIDAVITS OF ASSESSMENT WORK (3)

2 64 12

15.00

Applicant:

J. YANEZ  
1258 W. MOHAVE ST.  
TUCSON, AZ 85705

SAME - CK #1666

Remitter: 520-887-5835

Assignor:

| LEASE MANAGEMENT DATA  |               |           |           |  |             |           |            |             |              | <input type="checkbox"/> NEW | <input type="checkbox"/> UPDATE | <input type="checkbox"/> PAYMENT |  |             |  |      |  |
|--|---------------|-----------|-----------|--|-------------|-----------|------------|-------------|--------------|------------------------------|---------------------------------|----------------------------------|--|-------------|--|------|--|
| ORIGINAL SERIAL NO.  | ASG.          | TYPE      | ST.       | CTY.   | FUND SYMBOL |           |            | ACRES/UNITS | RATE         |                              |                                 |                                  |  |             |  |      |  |
| AMC 191126, ET AL  |               |           |           |  |             |           |            |             |              |                              |                                 |                                  |  |             |  |      |  |
|  |               |           |           |  |             |           |            |             |              |                              |                                 |                                  |  |             |  |      |  |
|  |               |           |           |  |             |           |            |             |              |                              |                                 |                                  |  |             |  |      |  |
| AMOUNT   | ANV. DATE     | EXP. DATE | BILL CYC. | S/C  | DISTRICT    | NEXT BILL | MISC. DATA | U of M      | ACTUAL UNITS |                              |                                 |                                  |  |             |  |      |  |
|  |               |           |           |  |             |           |            |             |              |                              |                                 |                                  |  |             |  |      |  |
|  |               |           |           |  |             |           |            |             |              |                              |                                 |                                  |  |             |  |      |  |
|  |               |           |           |  |             |           |            |             |              |                              |                                 |                                  |  |             |  |      |  |
| ASSIGNMENT SERIAL NO.  | ASG.          | TYPE      | ST.       | CTY.   | FUND SYMBOL |           |            | ACRES/UNITS | RATE         |                              |                                 |                                  |  |             |  |      |  |
|  |               |           |           |  |             |           |            |             |              |                              |                                 |                                  |  |             |  |      |  |
|  |               |           |           |  |             |           |            |             |              |                              |                                 |                                  |  |             |  |      |  |
|  |               |           |           |  |             |           |            |             |              |                              |                                 |                                  |  |             |  |      |  |
| AMOUNT   | ANV. DATE     | EXP. DATE | BILL CYC. | S/C  | DISTRICT    | NEXT BILL | MISC. DATA | U of M      | ACTUAL UNITS |                              |                                 |                                  |  |             |  |      |  |
|  |               |           |           |  |             |           |            |             |              |                              |                                 |                                  |  |             |  |      |  |
|  |               |           |           |  |             |           |            |             |              |                              |                                 |                                  |  |             |  |      |  |
|  |               |           |           |  |             |           |            |             |              |                              |                                 |                                  |  |             |  |      |  |
| APPLY REMITTANCE   |               |           |           |  |             |           |            |             |              |                              |                                 |                                  |  |             |  |      |  |
| ACTION   | FUND SYMBOL   | CTY.      | AMOUNT    | Remarks:   |             |           |            |             |              |                              |                                 |                                  |  |             |  |      |  |
| FILING FEE   |               |           |           |  |             |           |            |             |              |                              |                                 |                                  |  |             |  |      |  |
| RENTAL   |               |           |           |  |             |           |            |             |              |                              |                                 |                                  |  |             |  |      |  |
|  |               |           |           |  |             |           |            |             |              |                              |                                 |                                  |  |             |  |      |  |
| UNEARNED   |               |           |           |  |             |           |            |             |              |                              |                                 |                                  |  |             |  |      |  |
| REFUND   |               |           |           |  |             |           |            |             |              |                              |                                 |                                  |  |             |  |      |  |
| TOTAL  |               |           |           |  |             |           |            |             |              |                              |                                 |                                  |  |             |  |      |  |
| AMOUNT DUE   |               |           |           |  |             |           |            |             |              |                              |                                 |                                  |  |             |  |      |  |
| <input type="checkbox"/> Lease in Escrow?<br><input type="checkbox"/> KGS?<br><input type="checkbox"/> Auto Escalates?<br><input type="checkbox"/> Auto Renew? |               |           |           | <b>FOR MMS USE ONLY</b><br><table border="1"> <tr> <td>BILLEE</td> <td>FOREST REFUGE</td> </tr> <tr> <td>NUMBER</td> <td></td> </tr> <tr> <td>OCS SECTION</td> <td></td> </tr> <tr> <td>CODE</td> <td></td> </tr> </table> |             |           |            |             |              | BILLEE                       | FOREST REFUGE                   | NUMBER                           |  | OCS SECTION |  | CODE |  |
| BILLEE   | FOREST REFUGE |           |           |  |             |           |            |             |              |                              |                                 |                                  |  |             |  |      |  |
| NUMBER   |               |           |           |  |             |           |            |             |              |                              |                                 |                                  |  |             |  |      |  |
| OCS SECTION  |               |           |           |  |             |           |            |             |              |                              |                                 |                                  |  |             |  |      |  |
| CODE   |               |           |           |  |             |           |            |             |              |                              |                                 |                                  |  |             |  |      |  |

BY:

DATE:



RECEIVED  
BUREAU OF  
LAND MANAGEMENT

DEC 30 10 24 AM '96

ARIZONA  
STATE OFFICE  
PHOENIX, ARIZONA

United States Department of the Interior Bureau of Land Management  
**AFFIDAVIT OF PERFORMANCE OF ANNUAL WORK  
AND/OR NOTICE OF INTENTION TO HOLD**  
(ALL CLAIMS LISTED ON A SINGLE AFFIDAVIT MUST BE CONTIGUOUS)

AZ-3850-1 (August 1989)  
OMB No. 1004-0114  
Expires: May 31, 1991

Evidence of Annual Assessment Work or a Notice of Intention to Hold must be filed each calendar year following the calendar year in which the claim/site was located.

FOR AN AFFIDAVIT OF LABOR, FILL IN ALL ITEMS EXCEPT ITEM 5. FOR A NOTICE OF INTENTION TO HOLD, FILL IN ONLY ITEMS 1 THROUGH 5 AND ITEM 10. NOTICES OF INTENTION TO HOLD FOR MILL SITES OR TUNNEL SITES DO NOT NEED TO BE COUNTY RECORDED OR NOTARIZED. FOR MINING CLAIMS THE FORM FILED WITH BLM MUST BE IDENTICAL TO THE ONE THAT WAS OR WILL BE FILED WITH THE COUNTY. **FILE ON OR BEFORE DECEMBER 30th (NOT THE 31st).** WHEN FILING, **BLM REQUIRES A \$5.00 NONREFUNDABLE SERVICE CHARGE FOR EACH MINING CLAIM, MILL SITE OR TUNNEL SITE.**

1. State of Arizona, County of Pima ss:  
2. I, (Name) James A. Yanez  
3. Reside at (Address) 1258 W. Mohave St.  
City Tucson, County Pima, State Az, Zip 85705

being duly sworn, deposes and says that he/she is a citizen of the United States, more than eighteen years of age, that all of the facts set forth in this affidavit/notice, subject to the provisions and penalties of 18 USC 1001 pertaining to the filing of false, fictitious, or fraudulent statements with the United States, are true and correct according to the best of my knowledge, information and belief.

4. Owner's Name and Address (if not shown above) CHECK HERE IF THIS IS A CHANGE OF ADDRESS ☐

5. NOTE, THIS ITEM SHOULD ONLY BE FILLED IN IF THIS IS A NOTICE OF INTENTION TO HOLD. NOTICES OF INTENTION TO HOLD ARE FOR MILL SITES AND TUNNEL SITES OR FOR MINING CLAIMS WHEN ASSESSMENT WORK HAS NOT BEEN DONE, REGARDLESS OF WHETHER THE ANNUAL ASSESSMENT HAS BEEN SUSPENDED, DEFERRED, OR NOT YET ACCRUED. THE FILING OF A NOTICE OF INTENTION TO HOLD SHALL NOT RELIEVE THE OWNER OF COMPLYING WITH FEDERAL AND STATE LAWS PERTAINING TO THE PERFORMANCE OF ANNUAL ASSESSMENT WORK.

I intend to hold the claim(s)/site(s) listed on the reverse side of this document for the calendar year 1996.

6. That I am personally acquainted with the mining claim(s). The work and improvements were made by and at the expense of the owner(s) of said claim(s). Said contiguous group of claims listed on the reverse side of this document are situated in the Cottonwood Mining District, Pinal County, Arizona, the location of which is recorded in the office of the County Recorder of said County in: Book(s) 1148, 1131  
Page(s) 229, 231 - 79  
Notice of location is posted in Section(s) 25, 30  
Township(s) 6S, Range(s) 13E, 14E, GSR Meridian

7. That between the dates starting at 12 o'clock noon on September 1, 1995 and ending at 12 o'clock noon on September 1, 1996 at least \$ 500 dollars worth of work and improvements were done and performed upon said claim(s) or upon one or more of a contiguous group of claims for the benefit of all, or wholly or partly outside of a contiguous group of claims for the benefit of all, not including the location work.

8. That the following persons were employed to perform the work and improvements described herein:  
James A. Yanez and Roger M Yanez

9. That the work and improvements performed were:  
Repairing timbering, installing pumps and pipeline and pumping out rainwater

10. Dated Dec 27, 1996, Signature James A Yanez  
SUBSCRIBED AND SWORN TO before me, a Notary Public, this 27 day of December 1996  
by James A. Yanez MY COMMISSION EXPIRES 3-21-97, Notary Public Sara Iwe

This form is for the purpose of complying with the laws of the United States and the State of Arizona pertaining to assessment work and/or a notice of intention to hold. 30 USC 28, 43 CFR 3833.2, ARS 27-208. Subject to Paperwork Reduction Act and Privacy Act statements available at the BLM AZ State Office. The form is not copyrighted. It may be reproduced without restriction.

My Commission Expires 3-21-97

3  
K



NAME (FOR CLAIM / SITE GROUPS)

SERIAL NUMBERS:

A MC \_\_\_\_\_ Through A MC \_\_\_\_\_  
 A MC \_\_\_\_\_ Through A MC \_\_\_\_\_  
 A MC \_\_\_\_\_ Through A MC \_\_\_\_\_

OR LISTED INDIVIDUALLY AS FOLLOWS:

| CLAIM/SITE NAME      | SERIAL NUMBER | CLAIM/SITE NAME | SERIAL NUMBER |
|----------------------|---------------|-----------------|---------------|
| 1. Gran Premio No. 1 | A MC 191126   | 31.             | A MC          |
| 2. Gran Premio No. 2 | A MC 191127   | 32.             | A MC          |
| 3. Gran Premio No. 5 | A MC 187471   | 33.             | A MC          |
| 4.                   | A MC          | 34.             | A MC          |
| 5.                   | A MC          | 35.             | A MC          |
| 6.                   | A MC          | 36.             | A MC          |
| 7.                   | A MC          | 37.             | A MC          |
| 8.                   | A MC          | 38.             | A MC          |
| 9.                   | A MC          | 39.             | A MC          |
| 10.                  | A MC          | 40.             | A MC          |
| 11.                  | A MC          | 41.             | A MC          |
| 12.                  | A MC          | 42.             | A MC          |
| 13.                  | A MC          | 43.             | A MC          |
| 14.                  | A MC          | 44.             | A MC          |
| 15.                  | A MC          | 45.             | A MC          |
| 16.                  | A MC          | 46.             | A MC          |
| 17.                  | A MC          | 47.             | A MC          |
| 18.                  | A MC          | 48.             | A MC          |
| 19.                  | A MC          | 49.             | A MC          |
| 20.                  | A MC          | 50.             | A MC          |
| 21.                  | A MC          | 51.             | A MC          |
| 22.                  | A MC          | 52.             | A MC          |
| 23.                  | A MC          | 53.             | A MC          |
| 24.                  | A MC          | 54.             | A MC          |
| 25.                  | A MC          | 55.             | A MC          |
| 26.                  | A MC          | 56.             | A MC          |
| 27.                  | A MC          | 57.             | A MC          |
| 28.                  | A MC          | 58.             | A MC          |
| 29.                  | A MC          | 59.             | A MC          |
| 30.                  | A MC          | 60.             | A MC          |

FILE WITH:

Bureau of Land Management, 3707 North 7th Street, P.O. Box 16563, Phoenix, Arizona 85011



UNEARNED FILE COPY



UNITED STATES  
DEPARTMENT OF THE INTERIOR  
BUREAU OF LAND MANAGEMENT

RECEIPT AND ACCOUNTING ADVICE

NO. 2296376  
12/30/96

SM/AZ

04

Subject: AFFIDAVITS OF ASSESSMENT WORK (3) 2 20 12 15.00

Applicant: JAMES A. YANEZ  
1258 W. MOHAVE ST.  
TUCSON, AZ 85705

Remitter: SAME - CK #1496  
520-887-5835

Assignor:

| LEASE MANAGEMENT DATA                     |  |           |           | <input type="checkbox"/> NEW | <input type="checkbox"/> UPDATE | <input type="checkbox"/> PAYMENT |               |        |              |      |
|---|--|-----------|-----------|------------------------------|---------------------------------|----------------------------------|---------------|--------|--------------|------|
| ORIGINAL SERIAL NO.                       | ASG.   | TYPE      | ST.       | CTY.                         | FUND SYMBOL                     |                                  |               |        | ACRES/UNITS  | RATE |
| AMC 191126, ET AL                         |  |           |           |                              |                                 |                                  |               |        |              |      |
|   |  |           |           |                              |                                 |                                  |               |        |              |      |
|   |  |           |           |                              |                                 |                                  |               |        |              |      |
| AMOUNT                                    | ANV. DATE  | EXP. DATE | BILL CYC. | S/C                          | DISTRICT                        | NEXT BILL                        | MISC. DATA    | U of M | ACTUAL UNITS |      |
|   |  |           |           |                              |                                 |                                  |               |        |              |      |
|   |  |           |           |                              |                                 |                                  |               |        |              |      |
|   |  |           |           |                              |                                 |                                  |               |        |              |      |
| ASSIGNMENT SERIAL NO.                     | ASG.   | TYPE      | ST.       | CTY.                         | FUND SYMBOL                     |                                  |               |        | ACRES/UNITS  | RATE |
|   |  |           |           |                              |                                 |                                  |               |        |              |      |
|   |  |           |           |                              |                                 |                                  |               |        |              |      |
|   |  |           |           |                              |                                 |                                  |               |        |              |      |
| AMOUNT                                    | ANV. DATE  | EXP. DATE | BILL CYC. | S/C                          | DISTRICT                        | NEXT BILL                        | MISC. DATA    | U of M | ACTUAL UNITS |      |
|   |  |           |           |                              |                                 |                                  |               |        |              |      |
|   |  |           |           |                              |                                 |                                  |               |        |              |      |
|   |  |           |           |                              |                                 |                                  |               |        |              |      |
| APPLY REMITTANCE                          |  |           |           |                              | Remarks:                        |                                  |               |        |              |      |
| ACTION                                    | FUND SYMBOL  |           | CTY.      | AMOUNT                       |                                 |                                  |               |        |              |      |
| FILING FEE                                |  |           |           |                              |                                 |                                  |               |        |              |      |
| RENTAL                                    |  |           |           |                              |                                 |                                  |               |        |              |      |
| UNEARNED                                  |  |           |           |                              |                                 |                                  |               |        |              |      |
| REFUND                                    |  |           |           |                              |                                 |                                  |               |        |              |      |
| TOTAL                                     |  |           |           |                              |                                 |                                  |               |        |              |      |
| AMOUNT DUE                                |  |           |           |                              |                                 |                                  |               |        |              |      |
| <input type="checkbox"/> Lease in Escrow? | Of Interest?<br>Operating Rights?<br>Operator<br>Bond Filed? |           |           |                              | FOR MMS USE ONLY                |                                  |               |        |              |      |
| <input type="checkbox"/> KGS?             |  |           |           |                              | BILLEE                          |                                  | FOREST REFUGE |        |              |      |
| <input type="checkbox"/> Auto Escalates?  |  |           |           |                              | NUMBER                          |                                  |               |        |              |      |
| <input type="checkbox"/> Auto Renew?      |  |           |           |                              | OCS SECTION                     |                                  |               |        |              |      |
|   |  |           |           |                              | CODE                            |                                  |               |        |              |      |



UNITED STATES  
DEPARTMENT OF THE INTERIOR  
BUREAU OF LAND MANAGEMENT

FORM APPROVED  
OMB NO. 1004-0114  
Expires: March 31, 1997

387

MAINTENANCE FEE PAYMENT WAIVER CERTIFICATION

This small miner waiver is filed to hold the claims/sites listed below for the assessment year beginning at noon on the first September 1 following the official filing of this form with BLM.

The undersigned owner(s) of the mining claims/sites listed below hereby certify under penalty of 18 U.S.C. 1001 and 43 U.S.C. 1212 that:

I/We control, or will control, ten or fewer mining claims/sites located and maintained on Federal land in the United States of America on the August 31 that is one day before the beginning of the assessment year indicated in line one above.

I/We have/will performed/perform assessment work upon the claims listed below for the current assessment year as of the August 31 indicated in line three above. This work meets the requirements of the General Mining Law of 1872, *as amended*; the Act of August 10, 1993; and the regulations at 43 CFR 3833 and 3850. Such work will be described on our affidavit of labor. Listing a site on this form constitutes a filing of a Notice of Intention to Hold for that site.

☐ Please check this box if the following statement applies to you.

*I/We relinquish my/our claims and/or sites not listed below.*

The mining claims and sites for which the above waiver from payment of the maintenance fees is made are:

| CLAIM NAME           | BLM RECORDATION SERIAL NUMBER |
|----------------------|-------------------------------|
| 1. Gran Premio No. 1 | AMC 191126                    |
| 2. Gran Premio No. 2 | AMC 191127                    |
| 3. Gran Premio No. 5 | AMC 187471 187469             |
| 4.                   |                               |
| 5.                   |                               |
| 6.                   |                               |
| 7.                   |                               |
| 8.                   |                               |
| 9.                   |                               |
| 10.                  |                               |

RECEIVED  
BLM AZ STATE OFFICE  
Aug 28 12 59 PM '96  
PHOENIX, ARIZONA

All owner(s) of the above mining claims and sites are filing for this waiver.

I/We understand and acknowledge that pursuant to 43 U.S.C. 1212 and 18 U.S.C. 1001, the filing of a false, fictitious, or fraudulent document with the Bureau of Land Management may result in a fine of up to \$10,000, a prison term not to exceed five years, or both.

James A. Yanez

(Owner's Name - Please Print)

1258 W Mohave St.

(Street or P.O. Box)

James A. Yanez

(Owner's Signature)

Tucson

(City)

AZ

(State)

85705

(Zip Code)

(Owner's Name - Please Print)

(Street or P.O. Box)

(Owner's Signature)

(City)

(State)

(Zip Code)

(Owner's Name - Please Print)

(Street or P.O. Box)

(Owner's Signature)

(City)

(State)

(Zip Code)

(Owner's Name - Please Print)

(Street or P.O. Box)

(Owner's Signature)

(City)

(State)

(Zip Code)

(Continued on reverse)

ENTERED IN COMPUTER

SLM 8/28/96



**\$100.00 MAINTENANCE FEE PAYMENT  
FOR 1995 IN LIEU OF ASSESSMENT  
DUE ON OR BEFORE AUGUST 31, 1994**

BUREAU OF LAND MANAGEMENT  
ARIZONA STATE OFFICE  
3707 N. 7TH STREET  
PHOENIX, ARIZONA 85014 (OR)  
P. O. BOX 16563, ZIP CODE 85011

|                                  |
|----------------------------------|
| 191126                           |
| 187469                           |
| 230873 TS                        |
| COUNT: <u>4</u> \$ <u>400.00</u> |
| FOR OFFICIAL USE ONLY            |

BLM SERIAL NUMBERS

NAMES OF CLAIMS/SITES

|            |                 |       |
|------------|-----------------|-------|
| A MC _____ | THRU A MC _____ | _____ |
| A MC _____ | THRU A MC _____ | _____ |
| A MC _____ | THRU A MC _____ | _____ |

(OR) IF NOT CONSECUTIVE NUMBERS, LIST SEPARATELY BELOW:

BLM SERIAL NUMBERS

NAMES OF CLAIMS/SITES

|                    |                           |
|--------------------|---------------------------|
| A MC <u>191126</u> | <u>Gran Premio No. 1</u>  |
| A MC <u>191127</u> | <u>Gran Premio No. 2</u>  |
| A MC <u>187471</u> | <u>Gran Premio No. 5</u>  |
| A MC <u>230875</u> | <u>Gran Premio No. 15</u> |
| A MC _____         | _____                     |
| A MC _____         | _____                     |
| A MC _____         | _____                     |
| A MC _____         | _____                     |
| A MC _____         | _____                     |
| A MC _____         | _____                     |
| A MC _____         | _____                     |
| A MC _____         | _____                     |
| A MC _____         | _____                     |

CLAIMANT'S NAME: James A. Yanez

ADDRESS: 1258 W. Mohave St.

CITY: Tucson STATE: Ariz.

PHONE: (602) 887 5835 ZIP: 85705

☐

CHECK HERE IF THIS IS A CHANGE OF ADDRESS.

TIME  
STAMP

RECEIVED  
B.L.M. AZ STATE OFFICE  
PHOENIX, ARIZONA  
AUG 25 11 08 AM '94

FOR OFFICIAL USE ONLY

ENTERED INTO COMPUTER: 9-20-94

DATE

INITIALS JB

VERIFIED E. Hrb.

UNITED STATES  
DEPARTMENT OF THE INTERIOR  
BUREAU OF LAND MANAGEMENT

RECEIPT AND ACCOUNTING ADVICE

NO. 2024554

04

WG/AZ

08/25/94

Subject: CLAIM MAINTENANCE FEE 1995 (4)

2 12 13

400.00

Applicant:

JAMES A. YANEZ  
1258 W. MOHAVE ST.  
TUCSON AZ. 85705

Remitter: SAME CK. # 7269  
887-5835

Assignor:

| LEASE MANAGEMENT DATA  |             |           |           |  |             |           |            |  |              | <input type="checkbox"/> NEW | <input type="checkbox"/> UPDATE | <input type="checkbox"/> PAYMENT |
|--|-------------|-----------|-----------|--|-------------|-----------|------------|--|--------------|------------------------------|---------------------------------|----------------------------------|
| ORIGINAL SERIAL NO.  | ASG.        | TYPE      | ST.       | CTY.   | FUND SYMBOL |           |            |  | ACRES/UNITS  | RATE                         |                                 |                                  |
| AMC 191126, ET AL  |             |           |           |  |             |           |            |  |              |                              |                                 |                                  |
|  |             |           |           |  |             |           |            |  |              |                              |                                 |                                  |
|  |             |           |           |  |             |           |            |  |              |                              |                                 |                                  |
|  |             |           |           |  |             |           |            |  |              |                              |                                 |                                  |
| AMOUNT   | ANV. DATE   | EXP. DATE | BILL CYC. | S/C  | DISTRICT    | NEXT BILL | MISC. DATA | U of M   | ACTUAL UNITS |                              |                                 |                                  |
|  |             |           |           |  |             |           |            |  |              |                              |                                 |                                  |
|  |             |           |           |  |             |           |            |  |              |                              |                                 |                                  |
|  |             |           |           |  |             |           |            |  |              |                              |                                 |                                  |
| ASSIGNMENT SERIAL NO.  | ASG.        | TYPE      | ST.       | CTY.   | FUND SYMBOL |           |            |  | ACRES/UNITS  | RATE                         |                                 |                                  |
|  |             |           |           |  |             |           |            |  |              |                              |                                 |                                  |
|  |             |           |           |  |             |           |            |  |              |                              |                                 |                                  |
|  |             |           |           |  |             |           |            |  |              |                              |                                 |                                  |
| AMOUNT   | ANV. DATE   | EXP. DATE | BILL CYC. | S/C  | DISTRICT    | NEXT BILL | MISC. DATA | U of M   | ACTUAL UNITS |                              |                                 |                                  |
|  |             |           |           |  |             |           |            |  |              |                              |                                 |                                  |
|  |             |           |           |  |             |           |            |  |              |                              |                                 |                                  |
|  |             |           |           |  |             |           |            |  |              |                              |                                 |                                  |
| APPLY REMITTANCE   |             |           |           |  |             |           |            |  |              |                              |                                 |                                  |
| ACTION   | FUND SYMBOL | CTY.      | AMOUNT    |  |             |           |            |  |              |                              |                                 |                                  |
| FILING FEE   |             |           |           |  |             |           |            |  |              |                              |                                 |                                  |
| RENTAL   |             |           |           |  |             |           |            |  |              |                              |                                 |                                  |
|  |             |           |           |  |             |           |            |  |              |                              |                                 |                                  |
| UNEARNED   |             |           |           |  |             |           |            |  |              |                              |                                 |                                  |
| REFUND   |             |           |           |  |             |           |            |  |              |                              |                                 |                                  |
| TOTAL  |             |           |           |  |             |           |            |  |              |                              |                                 |                                  |
| AMOUNT DUE   |             |           |           |  |             |           |            |  |              |                              |                                 |                                  |
| <input type="checkbox"/> Lease in Escrow?<br><input type="checkbox"/> KGS?<br><input type="checkbox"/> Auto Escalates?<br><input type="checkbox"/> Auto Renew? |             |           |           | <input type="checkbox"/> Of Interest?<br><input type="checkbox"/> Operating Rights?<br><input type="checkbox"/> Operator<br><input type="checkbox"/> Bond Filed? |             |           |            | Remarks:<br>1 91126 - 19127 2<br>1 87471<br>230875 |              |                              |                                 |                                  |
|  |             |           |           | BY:  |             |           |            | DATE:  |              |                              |                                 |                                  |
|  |             |           |           | FOR MMS USE ONLY   |             |           |            |  |              |                              |                                 |                                  |
|  |             |           |           | BILLEE   |             |           |            | FOREST REFUGE                                      |              |                              |                                 |                                  |
|  |             |           |           | NUMBER   |             |           |            |  |              |                              |                                 |                                  |
|  |             |           |           | OCS SECTION  |             |           |            |  |              |                              |                                 |                                  |
|  |             |           |           | CODE   |             |           |            |  |              |                              |                                 |                                  |

CASE FOLDER COPY

**James A. Yañez**  
Land Surveyor

191126  
187469  
230873  
Sr

Dept of Interior  
Bureau of Land Management  
Phoenix Ariz.

Aug, 21 1993

Dear sirs;

I am enclosing a check for \$800.00 as rental fees for 1993 and 1994 for the following claims:

| CLAIM              | BLM Serial No. |
|--------------------|----------------|
| Gran Premio No. 1  | 191126         |
| Gran Premio No. 2  | 191127         |
| Gran Premio No. 5  | 187471         |
| Gran Premio No. 15 | 230875         |

James A. Yanez

*James A. Yanez*  
1258 W Mohave ST  
Tucson AZ 85705

93+94  
**ENTERED IN COMPUTER**

SEP 27 1993 - *SRW*

RECEIVED  
BLM AZ STATE OFFICE  
AUG 26 11 56 AM '93  
PHOENIX, ARIZONA



UNITED STATES  
DEPARTMENT OF THE INTERIOR  
BUREAU OF LAND MANAGEMENT

RECEIPT AND ACCOUNTING ADVICE

No. 2044662

WG/AZ

08/26/93

Subject: CLAIM RENTAL FEE 1993 & 1994 (4)

2 59 13

800.00

Applicant:

JAMES A. YANEZ-LAND SURVEYOR  
1258 MOHAVE ST.,  
TUCSON AZ 85705

SAME CK. # 7018

Remitter: 087-5835

Assignor:

LEASE MANAGEMENT DATA ☐ NEW ☐ UPDATE ☐ PAYMENT

| ORIGINAL SERIAL NO. | ASG. | TYPE | ST. | CTY. | FUND SYMBOL | ACRES/UNITS | RATE |
|---------------------|------|------|-----|------|-------------|-------------|------|
| AMC 191126, ET AL   |      |      |     |      |             |             |      |

| AMOUNT | ANV. DATE | EXP. DATE | BILL CYC. | S/C | DISTRICT | NEXT BILL | MISC. DATA | U of M | ACTUAL UNITS |
|--------|-----------|-----------|-----------|-----|----------|-----------|------------|--------|--------------|
|        |           |           |           |     |          |           |            |        |              |

| ASSIGNMENT SERIAL NO. | ASG. | TYPE | ST. | CTY. | FUND SYMBOL | ACRES/UNITS | RATE |
|-----------------------|------|------|-----|------|-------------|-------------|------|
|                       |      |      |     |      |             |             |      |

| AMOUNT | ANV. DATE | EXP. DATE | BILL CYC. | S/C | DISTRICT | NEXT BILL | MISC. DATA | U of M | ACTUAL UNITS |
|--------|-----------|-----------|-----------|-----|----------|-----------|------------|--------|--------------|
|        |           |           |           |     |          |           |            |        |              |

APPLY REMITTANCE

| ACTION     | FUND SYMBOL | CTY. | AMOUNT |
|------------|-------------|------|--------|
| FILING FEE |             |      |        |
| RENTAL     |             |      |        |
| UNEARNED   |             |      |        |
| REFUND     |             |      |        |
| TOTAL      |             |      |        |
| AMOUNT DUE |             |      |        |

Remarks:

BY:

DATE:

- ☐ Lease in Escrow?  
☐ KGS?  
☐ Auto Escalates?  
☐ Auto Renew?

Of Interest?

Operating Rights?

Operator

Bond Filed?

FOR MMS USE ONLY

| BILLEE      | FOREST REFUGE |
|-------------|---------------|
| NUMBER      |               |
| OCS SECTION |               |
| CODE        |               |

CASE FOLDER COPY

1876-468



OFFICIAL RECORDS OF  
PINAL COUNTY RECORDER  
KATHLEEN C. FELIX

DATE: 24DEC92 TIME: 1455  
FEE: \$6.00 \$4.00 \$5.00  
PAGES: 002  
DOCKET: 1876 PAGE: 468  
INSTRUMENT # 064669

# AFFIDAVIT OF PERFORMANCE OF ANNUAL WORK

187469; 191126; 230873; 276071  
JR

1. State of Arizona, County of Pinal ss: g
2. I, (Name) James A. Yanez
3. Reside at (Address) 1258 W. Mohave St.  
City Tucson, County Pima, State Az, Zip 85705  
being duly sworn, deposes and says that he/she is a citizen of the United States, more than eighteen years of age, that all of the facts set forth in this affidavit/notice, subject to the provisions and penalties of 18 USC 1001 pertaining to the filing of false, fictitious, or fraudulent statements with the United States, are true and correct according to the best of my knowledge, information and belief.
4. Owner's Name and Address (if not shown above) CHECK HERE IF THIS IS A CHANGE OF ADDRESS ☐  
Same

5. NOTE, THIS ITEM SHOULD ONLY BE FILLED IN IF THIS IS A NOTICE OF INTENTION TO HOLD. NOTICES OF INTENTION TO HOLD ARE FOR MILL SITES AND TUNNEL SITES OR FOR MINING CLAIMS WHEN ASSESSMENT WORK HAS NOT BEEN DONE, REGARDLESS OF WHETHER THE ANNUAL ASSESSMENT HAS BEEN SUSPENDED, DEFERRED, OR NOT YET ACCRUED. THE FILING OF A NOTICE OF INTENTION TO HOLD SHALL NOT RELIEVE THE OWNER OF COMPLYING WITH FEDERAL AND STATE LAWS PERTAINING TO THE PERFORMANCE OF ANNUAL ASSESSMENT WORK.

I intend to hold the claim(s)/site(s) listed on the reverse side of this document for the calendar year 19 93.

6. That I am personally acquainted with the mining claim(s). The work and improvements were made by and at the expense of the owner(s) of said claim(s). Said contiguous group of claims listed on the reverse side of this document are situated in the Cottonwood Mining District, Pinal County, Arizona, the location of which is recorded in the office of the County Recorder of said County in: Book(s) 1148, 1131, 1257, 1485  
Page(s) 229-231, 75-93, 478-480, 206-248

Notice of location is posted in Section(s) 24, 25, 30  
Township(s) T 6 S, Range(s) R 13 E, R 14 E, GSR Meridian

7. That between the dates starting at 12 o'clock noon on September 1, 19 91 and ending at 12 o'clock noon on September 1, 19 92 at least \$ 4000 dollars worth of work and improvements were done and performed upon said claim(s) or upon one or more of a contiguous group of claims for the benefit of all, or wholly or partly outside of a contiguous group of claims for the benefit of all, not including the location work.

8. That the following persons were employed to perform the work and improvements described herein:  
James A. Yanez and Roger Yanez

9. That the work and improvements performed were: INSTALLING Timbers and ladders in underground workings and mucking out a shaft

10. Dated 24th Day of December 1992 Signature James A. Yanez  
SUBSCRIBED AND SWORN TO before me, a Notary Public, this 24 day of December 19 92  
by James A. Yanez MY COMMISSION EXPIRES 12-31-92 Notary Public Kathleen C. Felix

This form is for the purpose of complying with the laws of the United States and the State of Arizona pertaining to assessment work and/or a notice of intention to hold. 30 USC 28, 43 CFR 3833.2, ARS 27-208. Subject to Paperwork Reduction Act and Privacy Act statements available at the BLM AZ State Office. The form is not copyrighted. It may be reproduced without restriction.

36  
W

| CLAIM NAME         | BOOK | PAGE | AMC No. |
|--------------------|------|------|---------|
| Gran Premio No. 1  | 1148 | 229  | 191126  |
| Gran Premio No. 2  | 1148 | 231  | 191127  |
| Gran Premio No. 3  | 1131 | 75   | 187469  |
| Gran Premio No. 4  | 1131 | 77   | 187470  |
| Gran Premio No. 5  | 1131 | 79   | 187471  |
| Gran Premio No. 6  | 1131 | 81   | 187472  |
| Gran Premio No. 7  | 1131 | 83   | 187473  |
| Gran Premio No. 8  | 1131 | 85   | 187474  |
| Gran Premio No. 9  | 1131 | 87   | 187475  |
| Gran Premio No. 10 | 1131 | 89   | 187476  |
| Gran Premio No. 11 | 1131 | 91   | 187477  |
| Gran Premio No. 12 | 1131 | 93   | 187478  |
| Gran Premio No. 15 | 1257 | 478  | 230875  |
| Gran Premio No. 16 | 1257 | 480  | 230876  |
| Gran Premio No. 17 | 1485 | 206  | 276071  |
| Gran Premio No. 18 | 1485 | 208  | 276072  |
| Gran Premio No. 19 | 1485 | 210  | 276073  |
| Gran Premio No. 20 | 1485 | 212  | 276074  |
| Gran Premio No. 21 | 1485 | 214  | 276075  |
| Gran Premio No. 22 | 1485 | 216  | 276076  |
| Gran Premio No. 23 | 1485 | 218  | 276077  |
| Gran Premio No. 24 | 1485 | 220  | 276078  |
| Gran Premio No. 25 | 1485 | 222  | 276079  |
| Gran Premio No. 26 | 1485 | 224  | 276080  |
| Gran Premio No. 27 | 1485 | 226  | 276081  |
| Gran Premio No. 28 | 1485 | 228  | 276082  |
| Gran Premio No. 29 | 1485 | 230  | 276083  |
| Gran Premio No. 30 | 1485 | 232  | 276084  |
| Gran Premio No. 31 | 1485 | 234  | 276085  |
| Gran Premio No. 32 | 1485 | 236  | 276086  |
| Gran Premio No. 33 | 1485 | 238  | 276087  |
| Gran Premio No. 34 | 1485 | 240  | 276088  |
| Gran Premio No. 35 | 1485 | 242  | 276089  |
| Gran Premio No. 36 | 1485 | 244  | 276090  |
| Gran Premio No. 37 | 1485 | 246  | 276091  |
| Gran Premio No. 38 | 1485 | 248  | 276092  |

RECEIVED  
D.L.M. AZ STATE OFFICE  
DEC 28 10 28 AM '92  
PHOENIX, ARIZONA



UNITED STATES  
DEPARTMENT OF THE INTERIOR  
BUREAU OF LAND MANAGEMENT

RECEIPT AND ACCOUNTING ADVICE

NO. 1906033 04

WB/AZ 12/28/92

Subject: AFFIDAVITS OF ASSESSMENT WORK (36) 2 10 12 180.00

Applicant: JAMES A YANEZ-LAND SURVEYOR  
1258 W MOHAVE ST  
TUCSON AZ 85705  
SAME CK # 6864  
Remitter: 887-5835

Assignor:

|   |             |           |      |           |     |          |                  |  |            |                              |                                 |                                  |
|---|-------------|-----------|------|-----------|-----|----------|------------------|--|------------|------------------------------|---------------------------------|----------------------------------|
| LEASE MANAGEMENT DATA                     |             |           |      |           |     |          |                  |  |            | <input type="checkbox"/> NEW | <input type="checkbox"/> UPDATE | <input type="checkbox"/> PAYMENT |
| ORIGINAL SERIAL NO.                       |             | ASG.      | TYPE |           | ST. | CTY.     | FUND SYMBOL      |  |            | ACRES/UNITS                  |                                 | RATE                             |
| AMC 191126, ET AL                         |             |           |      |           |     |          |                  |  |            |                              |                                 |                                  |
| AMOUNT                                    | ANV. DATE   | EXP. DATE |      | BILL CYC. | S/C | DISTRICT | NEXT BILL        |  | MISC. DATA | U of M                       | ACTUAL UNITS                    |                                  |
|   |             |           |      |           |     |          |                  |  |            |                              |                                 |                                  |
| ASSIGNMENT SERIAL NO.                     |             | ASG.      | TYPE |           | ST. | CTY.     | FUND SYMBOL      |  |            | ACRES/UNITS                  |                                 | RATE                             |
|   |             |           |      |           |     |          |                  |  |            |                              |                                 |                                  |
| AMOUNT                                    | ANV. DATE   | EXP. DATE |      | BILL CYC. | S/C | DISTRICT | NEXT BILL        |  | MISC. DATA | U of M                       | ACTUAL UNITS                    |                                  |
|   |             |           |      |           |     |          |                  |  |            |                              |                                 |                                  |
| APPLY REMITTANCE                          |             |           |      |           |     |          |                  |  |            |                              |                                 |                                  |
| ACTION                                    | FUND SYMBOL |           |      |           |     | CTY.     | AMOUNT           |  |            |                              |                                 |                                  |
| FILING FEE                                |             |           |      |           |     |          |                  |  |            |                              |                                 |                                  |
| RENTAL                                    |             |           |      |           |     |          |                  |  |            |                              |                                 |                                  |
| UNEARNED                                  |             |           |      |           |     |          |                  |  |            |                              |                                 |                                  |
| REFUND                                    |             |           |      |           |     |          |                  |  |            |                              |                                 |                                  |
| TOTAL                                     |             |           |      |           |     |          |                  |  |            |                              |                                 |                                  |
| AMOUNT DUE                                |             |           |      |           |     |          |                  |  |            |                              |                                 |                                  |
| Remarks:                                  |             |           |      |           |     |          | AC 10            |  |            |                              |                                 |                                  |
| BY:                                       |             |           |      |           |     |          | DATE:            |  |            |                              |                                 |                                  |
| <input type="checkbox"/> Lease in Escrow? |             |           |      |           |     |          | FOR MMS USE ONLY |  |            |                              |                                 |                                  |
| <input type="checkbox"/> KGS?             |             |           |      |           |     |          | BILLEE           |  |            |                              |                                 |                                  |
| <input type="checkbox"/> Auto Escalates?  |             |           |      |           |     |          | NUMBER           |  |            |                              |                                 |                                  |
| <input type="checkbox"/> Auto Renew?      |             |           |      |           |     |          | OCS SECTION      |  |            |                              |                                 |                                  |
| Of Interest?                              |             |           |      |           |     |          | FOREST REFUGE    |  |            |                              |                                 |                                  |
| Operating Rights?                         |             |           |      |           |     |          |                  |  |            |                              |                                 |                                  |
| Operator                                  |             |           |      |           |     |          |                  |  |            |                              |                                 |                                  |
| Bond Filed?                               |             |           |      |           |     |          | CODE             |  |            |                              |                                 |                                  |



1791-588

191126  
187469  
230873  
236071  
TD

United States Department of the Interior Bureau of Land Management  
**AFFIDAVIT OF PERFORMANCE OF ANNUAL WORK  
AND/OR NOTICE OF INTENTION TO HOLD**  
(ALL CLAIMS LISTED ON A SINGLE AFFIDAVIT MUST BE CONTIGUOUS)

Evidence of Annual Assessment Work or a Notice of Intention to Hold must be filed each calendar year following the calendar year in which the claim site was located.

FOR AN AFFIDAVIT OF LABOR, FILL IN ALL ITEMS EXCEPT ITEM 5. FOR A NOTICE OF INTENTION TO HOLD, FILL IN ONLY ITEMS 1 THROUGH 5 AND ITEM 10. NOTICES OF INTENTION TO HOLD FOR MILL SITES OR TUNNEL SITES DO NOT NEED TO BE COUNTY RECORDED OR NOTARIZED. FOR MINING CLAIMS THE FORM FILED WITH BLM MUST BE IDENTICAL TO THE ONE THAT WAS OR WILL BE FILED WITH THE COUNTY. FILE ON OR BEFORE DECEMBER 30th (NOT THE 31st). WHEN FILING, BLM REQUIRES A \$5.00 NONREFUNDABLE SERVICE CHARGE FOR EACH MINING CLAIM, MILL SITE OR TUNNEL SITE.

1. State of Arizona, County of Pinal ss:  
2. I, (Name) James A. Yanez  
3. Reside at (Address) 1258 W. Mohave St.  
City Tucson, County Pima, State Az, Zip 85705

being duly sworn, deposes and says that he/she is a citizen of the United States, more than eighteen years of age, that all of the facts set forth in this affidavit/notice, subject to the provisions and penalties of 18 USC 1001 pertaining to the filing of false, fictitious, or fraudulent statements with the United States, are true and correct according to the best of my knowledge, information and belief.

4. Owner's Name and Address (if not shown above) CHECK HERE IF THIS IS A CHANGE OF ADDRESS ☐

5. NOTE, THIS ITEM SHOULD ONLY BE FILLED IN IF THIS IS A NOTICE OF INTENTION TO HOLD. NOTICES OF INTENTION TO HOLD ARE FOR MILL SITES AND TUNNEL SITES OR FOR MINING CLAIMS WHEN ASSESSMENT WORK HAS NOT BEEN DONE, REGARDLESS OF WHETHER THE ANNUAL ASSESSMENT HAS BEEN SUSPENDED, DEFERRED, OR NOT YET ACCRUED. THE FILING OF A NOTICE OF INTENTION TO HOLD SHALL NOT RELIEVE THE OWNER OF COMPLYING WITH FEDERAL AND STATE LAWS PERTAINING TO THE PERFORMANCE OF ANNUAL ASSESSMENT WORK.

I intend to hold the claim(s)/site(s) listed on the reverse side of this document for the calendar year 19 92.

6. That I am personally acquainted with the mining claim(s). The work and improvements were made by and at the expense of the owner(s) of said claim(s). Said contiguous group of claims listed on the reverse side of this document are situated in the Cottonwood Mining District, Pinal County, Arizona, the location of which is recorded in the office of the County Recorder of said County in: Book(s) 1148, 1131, 1257, 1485  
Page(s) 229-231, 75-93, 478-480, 206-248  
Notice of location is posted in Section(s) 24-25, 30  
Township(s) T 6 S, Range(s) R 13 E, R 14 E, GSR Meridian

7. That between the dates starting at 12 o'clock noon on September 1, 19 90 and ending at 12 o'clock noon on September 1, 19 91 at least \$ 4000 dollars worth of work and improvements were done and performed upon said claim(s) or upon one or more of a contiguous group of claims for the benefit of all, or wholly or partly outside of a contiguous group of claims for the benefit of all, not including the location work.

8. That the following persons were employed to perform the work and improvements described herein:  
James A. Yanez and Roger Yanez

9. That the work and improvements performed were: timbering, installing ladders and mucking out shafts

10. Dated 12/20/91, Signature James A. Yanez  
SUBSCRIBED AND SWORN TO before me, a Notary Public, this 20th day of December, 19 91  
by James A. Yanez MY COMMISSION EXPIRES 12/31/92 Notary Public [Signature]

This form is for the purpose of complying with the laws of the United States and the State of Arizona pertaining to assessment work under a notice of intention to hold. 30 USC 28, 43 CFR 38332, ARS 27-208. Subject to Paperwork Reduction Act and Privacy Act statements available at the BLM AZ State Office. The form is not copyrighted. It may be reproduced without restriction.

1791-589

| CLAIM NAME            | BOOK | PAGE | AMC No. |
|-----------------------|------|------|---------|
| ✓ Gran Premio No. 1.  | 1148 | 229  | 191126. |
| ✓ Gran Premio No. 2.  | 1148 | 231  | 191127. |
| Gran Premio No. 3.    | 1131 | 75   | 187469. |
| Gran Premio No. 4.    | 1131 | 77   | 187470. |
| Gran Premio No. 5.    | 1131 | 79   | 187471. |
| Gran Premio No. 6.    | 1131 | 81   | 187472. |
| Gran Premio No. 7.    | 1131 | 83   | 187473. |
| Gran Premio No. 8.    | 1131 | 85   | 187474. |
| Gran Premio No. 9.    | 1131 | 87   | 187475. |
| Gran Premio No. 10.   | 1131 | 89   | 187476. |
| Gran Premio No. 11.   | 1131 | 91   | 187477. |
| ✓ Gran Premio No. 12. | 1131 | 93   | 187478. |
| ✓ Gran Premio No. 15. | 1257 | 478  | 230875. |
| ✓ Gran Premio No. 16. | 1257 | 480  | 230876. |
| Gran Premio No. 17.   | 1485 | 206  | 276071. |
| Gran Premio No. 18.   | 1485 | 208  | 276072. |
| Gran Premio No. 19.   | 1485 | 210  | 276073. |
| Gran Premio No. 20.   | 1485 | 212  | 276074. |
| Gran Premio No. 21.   | 1485 | 214  | 276075. |
| Gran Premio No. 22.   | 1485 | 216  | 276076. |
| Gran Premio No. 23.   | 1485 | 218  | 276077. |
| Gran Premio No. 24.   | 1485 | 220  | 276078. |
| Gran Premio No. 25.   | 1485 | 222  | 276079. |
| Gran Premio No. 26.   | 1485 | 224  | 276080. |
| Gran Premio No. 27.   | 1485 | 226  | 276081. |
| Gran Premio No. 28.   | 1485 | 228  | 276082. |
| Gran Premio No. 29.   | 1485 | 230  | 276083. |
| Gran Premio No. 30.   | 1485 | 232  | 276084. |
| Gran Premio No. 31.   | 1485 | 234  | 276085. |
| Gran Premio No. 32.   | 1485 | 236  | 276086. |
| Gran Premio No. 33.   | 1485 | 238  | 276087. |
| Gran Premio No. 34.   | 1485 | 240  | 276088. |
| Gran Premio No. 35.   | 1485 | 242  | 276089. |
| Gran Premio No. 36.   | 1485 | 244  | 276090. |
| Gran Premio No. 37.   | 1485 | 246  | 276091. |
| Gran Premio No. 38.   | 1485 | 248  | 276092. |

RECEIVED  
BLM AZ STATE OFFICE  
Dec 20 11 52 AM '91  
PHOENIX, ARIZONA

36



UNITED STATES  
DEPARTMENT OF THE INTERIOR  
BUREAU OF LAND MANAGEMENT  
RECEIPT AND ACCOUNTING ADVICE

12120/00 0  
NO. 1731153

Subject: Affidavit of Labor (38)36

2 40 12 180.00

Applicant: James A. Yanez  
1258 W. Mohave St.  
Tucson, AZ 85705

OK gr

Remitter: CK # 6606

Assignor:

LEASE MANAGEMENT DATA ☐ NEW ☐ UPDATE ☐ PAYMENT

| ORIGINAL SERIAL NO. | ASG. | TYPE | ST. | CTY. | FUND SYMBOL | ACRES/UNITS | RATE |
|---------------------|------|------|-----|------|-------------|-------------|------|
| AMC 191126, et al   |      |      |     |      |             |             |      |

| AMOUNT | ANV. DATE | EXP. DATE | BILL CYC. | S/C | DISTRICT | NEXT BILL | MISC. DATA | U of M | ACTUAL UNITS |
|--------|-----------|-----------|-----------|-----|----------|-----------|------------|--------|--------------|
|        |           |           |           |     |          |           |            |        |              |

| ASSIGNMENT SERIAL NO. | ASG. | TYPE | ST. | CTY. | FUND SYMBOL | ACRES/UNITS | RATE |
|-----------------------|------|------|-----|------|-------------|-------------|------|
|                       |      |      |     |      |             |             |      |

| AMOUNT | ANV. DATE | EXP. DATE | BILL CYC. | S/C | DISTRICT | NEXT BILL | MISC. DATA | U of M | ACTUAL UNITS |
|--------|-----------|-----------|-----------|-----|----------|-----------|------------|--------|--------------|
|        |           |           |           |     |          |           |            |        |              |

APPLY REMITTANCE

| ACTION     | FUND SYMBOL | CTY. | AMOUNT |
|------------|-------------|------|--------|
| FILING FEE |             |      |        |
| RENTAL     |             |      |        |
| UNEARNED   |             |      |        |
| REFUND     |             |      |        |
| TOTAL      |             |      |        |
| AMOUNT DUE |             |      |        |

Remarks:

BY:

DATE:

- ☐ Lease in Escrow?  
☐ KGS?  
☐ Auto Escalates?  
☐ Auto Renew?

Of Interest?  
Operating Rights?  
Operator  
Bond Filed?

FOR MMS USE ONLY

| BILLEE      | FOREST REFUGE |
|-------------|---------------|
| NUMBER      |               |
| OCS SECTION |               |
| CODE        |               |

CASE FOLDER COPY

UNITED STATES  
DEPARTMENT OF THE INTERIOR  
BUREAU OF LAND MANAGEMENT

RECEIPT AND ACCOUNTING ADVICE

NO. 1731154

BF/AZ 12/26/91

Subject: AFFIDAVIT OF LABOR (387) 36  
AMC 191126, ET AL

1 41 12 10.00

Applicant:  
JAMES A. YANEZ  
1258 W. MOHAVE ST.  
TUCSON, AZ 85705

SAME - CK #6606 & CASH  
Remitter: 887-5835

Assignor:

LEASE MANAGEMENT DATA ☐ NEW ☐ UPDATE ☐ PAYMENT

| ORIGINAL SERIAL NO. | ASG. | TYPE | ST. | CTY. | FUND SYMBOL | ACRES/UNITS | RATE |
|---------------------|------|------|-----|------|-------------|-------------|------|
| AMC 191126, ET AL   |      |      |     |      |             |             |      |

| AMOUNT | ANV. DATE | EXP. DATE | BILL CYC. | S/C | DISTRICT | NEXT BILL | MISC. DATA | U of M | ACTUAL UNITS |
|--------|-----------|-----------|-----------|-----|----------|-----------|------------|--------|--------------|
|        |           |           |           |     |          |           |            |        |              |

| ASSIGNMENT SERIAL NO. | ASG. | TYPE | ST. | CTY. | FUND SYMBOL | ACRES/UNITS | RATE |
|-----------------------|------|------|-----|------|-------------|-------------|------|
|                       |      |      |     |      |             |             |      |

| AMOUNT | ANV. DATE | EXP. DATE | BILL CYC. | S/C | DISTRICT | NEXT BILL | MISC. DATA | U of M | ACTUAL UNITS |
|--------|-----------|-----------|-----------|-----|----------|-----------|------------|--------|--------------|
|        |           |           |           |     |          |           |            |        |              |

APPLY REMITTANCE

| ACTION     | FUND SYMBOL | CTY. | AMOUNT |
|------------|-------------|------|--------|
| FILING FEE |             |      |        |
| RENTAL     |             |      |        |
| UNEARNED   |             |      |        |
| REFUND     |             |      | 10.00  |
| TOTAL      |             |      |        |
| AMOUNT DUE |             |      |        |

Remarks:

overpayment

BY:

*Lois J. Carmel*

12-27-91  
DATE:

- ☐ Lease in Escrow?  
☐ KGS?  
☐ Auto Escalates?  
☐ Auto Renew?
- Of Interest?  
Operating Rights?  
Operator  
Bond Filed?

FOR MMS USE ONLY

| BILLEE      | FOREST REFUGE |
|-------------|---------------|
| NUMBER      |               |
| OCS SECTION |               |
| CODE        |               |

CASE FOLDER COPY

191126  
187469

230875; 276071

United States Department of the Interior Bureau of Land Management  
**AFFIDAVIT OF PERFORMANCE OF ANNUAL WORK  
AND/OR NOTICE OF INTENTION TO HOLD**  
(ALL CLAIMS LISTED ON A SINGLE AFFIDAVIT MUST BE CONTIGUOUS)

DEC 27 3 00 PM '90  
B.L.M. AZ STATE  
RECEIVED  
Se  
4

Evidence of Annual Assessment Work or a Notice of Intention to Hold must be filed each calendar year following the calendar year in which the claim was located.

FOR AN AFFIDAVIT OF LABOR, FILL IN ALL ITEMS EXCEPT ITEM 5. FOR A NOTICE OF INTENTION TO HOLD, FILL IN ONLY ITEMS 1 THROUGH 5 AND ITEM 10. NOTICES OF INTENTION TO HOLD FOR MILL SITES OR TUNNEL SITES DO NOT NEED TO BE COUNTY RECORDED OR NOTARIZED. FOR MINING CLAIMS THE FORM FILED WITH BLM MUST BE IDENTICAL TO THE ONE THAT WAS OR WILL BE FILED WITH THE COUNTY. FILE ON OR BEFORE DECEMBER 30th (NOT THE 31st). WHEN FILING, BLM REQUIRES A \$5.00 NONREFUNDABLE SERVICE CHARGE FOR EACH MINING CLAIM, MILL SITE OR TUNNEL SITE.

1. State of Arizona, County of Pinal ss:

2. I, (Name) James A. Yanez

3. Reside at (Address) 1258 W. Mohave St.

City Tucson, County Pima, State Az, Zip 85705

being duly sworn, deposes and says that he/she is a citizen of the United States, more than eighteen years of age, that all of the facts set forth in this affidavit/notice, subject to the provisions and penalties of 18 USC 1001 pertaining to the filing of false, fictitious, or fraudulent statements with the United States, are true and correct according to the best of my knowledge, information and belief.

4. Owner's Name and Address (if not shown above) CHECK HERE IF THIS IS A CHANGE OF ADDRESS ☐

5. NOTE, THIS ITEM SHOULD ONLY BE FILLED IN IF THIS IS A NOTICE OF INTENTION TO HOLD. NOTICES OF INTENTION TO HOLD ARE FOR MILL SITES AND TUNNEL SITES OR FOR MINING CLAIMS WHEN ASSESSMENT WORK HAS NOT BEEN DONE, REGARDLESS OF WHETHER THE ANNUAL ASSESSMENT HAS BEEN SUSPENDED, DEFERRED, OR NOT YET ACCRUED. THE FILING OF A NOTICE OF INTENTION TO HOLD SHALL NOT RELIEVE THE OWNER OF COMPLYING WITH FEDERAL AND STATE LAWS PERTAINING TO THE PERFORMANCE OF ANNUAL ASSESSMENT WORK.

I intend to hold the claim(s)/site(s) listed on the reverse side of this document for the calendar year 1990.

6. That I am personally acquainted with the mining claim(s). The work and improvements were made by and at the expense of the owner(s) of said claim(s). Said contiguous group of claims listed on the reverse side of this document are situated in the Cottonwood Mining District, Pinal County, Arizona, the location of which is recorded in the office of the County Recorder of said County in: Book(s) 1148, 1131, 1257, 1485

Page(s) 229-231, 75-93, 478-480, 206-248

Notice of location is posted in Section(s) 24-25, 30

Township(s) T 6 S, Range(s) R 13 E, R 14 E, GSR Meridian

7. That between the dates starting at 12 o'clock noon on September 1, 1989 and ending at 12 o'clock noon on September 1, 1990 at least \$ 4000 dollars worth of work and improvements were done and performed upon said claim(s) or upon one or more of a contiguous group of claims for the benefit of all, or wholly or partly outside of a contiguous group of claims for the benefit of all, not including the location work.

8. That the following persons were employed to perform the work and improvements described herein: James A. Yanez and Roger Yanez

9. That the work and improvements performed were: timbering, installing ladders and mucking out shafts

10. Dated 12-21-90, Signature James A. Yanez

SUBSCRIBED AND SWORN TO before me, a Notary Public, this 21 day of December, 1990

by James Yanez MY COMMISSION EXPIRES 12/31/92 Notary Public Mike Hansen



RECEIVED  
B.L.M. AZ STATE OFFICE

Dec 27 3 08 PM '90

NAME (FOR CLAIM / SITE GROUPS)

Gran Premio No. 1 - 2

Gran Premio No. 3 - 12

Gran Premio No. 13-38

SERIAL NUMBERS:

✓ A MC 191126

✓ A MC 187469

A MC ~~230875~~

PHOENIX, ARIZONA

Through A MC 191127

Through A MC 187478

Through A MC 276092

2 ✓

10 ✓

24

OR LISTED INDIVIDUALLY AS FOLLOWS:

276069

*[Signature]*

| CLAIM/SITE NAME | SERIAL NUMBER | CLAIM/SITE NAME | SERIAL NUMBER |
|-----------------|---------------|-----------------|---------------|
| 1. _____        | A MC _____    | 31. _____       | A MC _____    |
| 2. _____        | A MC _____    | 32. _____       | A MC _____    |
| 3. _____        | A MC _____    | 33. _____       | A MC _____    |
| 4. _____        | A MC _____    | 34. _____       | A MC _____    |
| 5. _____        | A MC _____    | 35. _____       | A MC _____    |
| 6. _____        | A MC _____    | 36. _____       | A MC _____    |
| 7. _____        | A MC _____    | 37. _____       | A MC _____    |
| 8. _____        | A MC _____    | 38. _____       | A MC _____    |
| 9. _____        | A MC _____    | 39. _____       | A MC _____    |
| 10. _____       | A MC _____    | 40. _____       | A MC _____    |
| 11. _____       | A MC _____    | 41. _____       | A MC _____    |
| 12. _____       | A MC _____    | 42. _____       | A MC _____    |
| 13. _____       | A MC _____    | 43. _____       | A MC _____    |
| 14. _____       | A MC _____    | 44. _____       | A MC _____    |
| 15. _____       | A MC _____    | 45. _____       | A MC _____    |
| 16. _____       | A MC _____    | 46. _____       | A MC _____    |
| 17. _____       | A MC _____    | 47. _____       | A MC _____    |
| 18. _____       | A MC _____    | 48. _____       | A MC _____    |
| 19. _____       | A MC _____    | 49. _____       | A MC _____    |
| 20. _____       | A MC _____    | 50. _____       | A MC _____    |
| 21. _____       | A MC _____    | 51. _____       | A MC _____    |
| 22. _____       | A MC _____    | 52. _____       | A MC _____    |
| 23. _____       | A MC _____    | 53. _____       | A MC _____    |
| 24. _____       | A MC _____    | 54. _____       | A MC _____    |
| 25. _____       | A MC _____    | 55. _____       | A MC _____    |
| 26. _____       | A MC _____    | 56. _____       | A MC _____    |
| 27. _____       | A MC _____    | 57. _____       | A MC _____    |
| 28. _____       | A MC _____    | 58. _____       | A MC _____    |
| 29. _____       | A MC _____    | 59. _____       | A MC _____    |
| 30. _____       | A MC _____    | 60. _____       | A MC _____    |

FILE WITH: Bureau of Land Management, 3707 North 7th Street, P.O. Box 16563, Phoenix, Arizona 85011

UNITED STATES  
DEPARTMENT OF THE INTERIOR  
BUREAU OF LAND MANAGEMENT

RECEIPT AND ACCOUNTING ADVICE

NO. 1034070 04

SM/AZ

12/27/90

Subject:

AFFIDAVITS OF ASSESSMENT WORK (36) /

2 107 12

180.00

Applicant:

JAMES A. YANEZ  
1258 W. MOHAVE ST.  
TUCSON, AZ 85705

Remitter: SAME - CK #6389  
887-5835

OK en

Assignor:

| LEASE MANAGEMENT DATA  |             |               |           |  |             |           |            |             |              |        |        |               |             |      |  |
|--|-------------|---------------|-----------|--|-------------|-----------|------------|-------------|--------------|--------|--------|---------------|-------------|------|--|
| <input type="checkbox"/> NEW <input type="checkbox"/> UPDATE <input type="checkbox"/> PAYMENT  |             |               |           |  |             |           |            |             |              |        |        |               |             |      |  |
| ORIGINAL SERIAL NO.  | ASG.        | TYPE          | ST.       | CTY.   | FUND SYMBOL |           |            | ACRES/UNITS | RATE         |        |        |               |             |      |  |
| AMC 191126, ET AL  |             |               |           |  |             |           |            |             |              |        |        |               |             |      |  |
| AMOUNT   | ANV. DATE   | EXP. DATE     | BILL CYC. | S/C  | DISTRICT    | NEXT BILL | MISC. DATA | U of M      | ACTUAL UNITS |        |        |               |             |      |  |
|  |             |               |           |  |             |           |            |             |              |        |        |               |             |      |  |
|  |             |               |           |  |             |           |            |             |              |        |        |               |             |      |  |
|  |             |               |           |  |             |           |            |             |              |        |        |               |             |      |  |
| ASSIGNMENT SERIAL NO.  | ASG.        | TYPE          | ST.       | CTY.   | FUND SYMBOL |           |            | ACRES/UNITS | RATE         |        |        |               |             |      |  |
|  |             |               |           |  |             |           |            |             |              |        |        |               |             |      |  |
|  |             |               |           |  |             |           |            |             |              |        |        |               |             |      |  |
|  |             |               |           |  |             |           |            |             |              |        |        |               |             |      |  |
| AMOUNT   | ANV. DATE   | EXP. DATE     | BILL CYC. | S/C  | DISTRICT    | NEXT BILL | MISC. DATA | U of M      | ACTUAL UNITS |        |        |               |             |      |  |
|  |             |               |           |  |             |           |            |             |              |        |        |               |             |      |  |
|  |             |               |           |  |             |           |            |             |              |        |        |               |             |      |  |
|  |             |               |           |  |             |           |            |             |              |        |        |               |             |      |  |
| APPLY REMITTANCE   |             |               |           |  |             |           |            |             |              |        |        |               |             |      |  |
| ACTION   | FUND SYMBOL | CTY.          | AMOUNT    | Remarks:<br><br><div style="font-size: 2em; font-family: cursive;">ack<br/>wg</div>  |             |           |            |             |              |        |        |               |             |      |  |
| FILING FEE   |             |               |           |  |             |           |            |             |              |        |        |               |             |      |  |
| RENTAL   |             |               |           |  |             |           |            |             |              |        |        |               |             |      |  |
|  |             |               |           |  |             |           |            |             |              |        |        |               |             |      |  |
| UNEARNED   |             |               |           |  |             |           |            |             |              |        |        |               |             |      |  |
| REFUND   |             |               |           |  |             |           |            |             |              |        |        |               |             |      |  |
| TOTAL  |             |               |           |  |             |           |            |             |              |        |        |               |             |      |  |
| AMOUNT DUE   |             |               |           |  |             |           |            |             |              |        |        |               |             |      |  |
| <input type="checkbox"/> Lease in Escrow?<br><input type="checkbox"/> KGS?<br><input type="checkbox"/> Auto Escalates?<br><input type="checkbox"/> Auto Renew? |             |               |           | <b>FOR MMS USE ONLY</b><br><table border="1"> <tr> <td>BILLEE</td> <td>NUMBER</td> <td>FOREST REFUGE</td> </tr> <tr> <td>OCS SECTION</td> <td>CODE</td> <td></td> </tr> </table> |             |           |            |             |              | BILLEE | NUMBER | FOREST REFUGE | OCS SECTION | CODE |  |
| BILLEE   | NUMBER      | FOREST REFUGE |           |  |             |           |            |             |              |        |        |               |             |      |  |
| OCS SECTION  | CODE        |               |           |  |             |           |            |             |              |        |        |               |             |      |  |

BY:

DATE:

191126  
187469 ✓  
230875  
276071  
JK

AFFIDAVIT OF PERFORMANCE OF ANNUAL LABOR

STATE OF ARIZONA    )  
                          ) SS  
COUNTY OF PIMA     )

James A. Yanez, being duly sworn, according to law, deposes and says; that he is a citizen of the UNITED STATES, more that 18 years of age and resides at 1258 W. Mohave St, Tucson Arizona, Pima County, Arizona.

That he is personally acquainted with the following unpatented mining claims situated in the Cottonwood Mining District, Pinal County Arizona, the names, books and pages of recording of the location notices in the office of the recorder of said County and the BLM serial numbers of which are as follows.

| CLAIM NAME         | BOOK | PAGE | AMC No. |
|--------------------|------|------|---------|
| Gran Premio No. 1  | 1148 | 229  | 191126  |
| Gran Premio No. 2  | 1148 | 231  | 191127  |
| Gran Premio No. 3  | 1131 | 75   | 187469  |
| Gran Premio No. 4  | 1131 | 77   | 187470  |
| Gran Premio No. 5  | 1131 | 79   | 187471  |
| Gran Premio No. 6  | 1131 | 81   | 187472  |
| Gran Premio No. 7  | 1131 | 83   | 187473  |
| Gran Premio No. 8  | 1131 | 85   | 187474  |
| Gran Premio No. 9  | 1131 | 87   | 187475  |
| Gran Premio No. 10 | 1131 | 89   | 187476  |
| Gran Premio No. 11 | 1131 | 91   | 187477  |
| Gran Premio No. 12 | 1131 | 93   | 187478  |
| Gran Premio No. 15 | 1257 | 478  | 230875  |
| Gran Premio No. 16 | 1257 | 480  | 230876  |
| Gran Premio No. 17 | 1485 | 206  | 276071  |
| Gran Premio No. 18 | 1485 | 208  | 276072  |
| Gran Premio No. 19 | 1485 | 210  | 276073  |
| Gran Premio No. 20 | 1485 | 212  | 276074  |
| Gran Premio No. 21 | 1485 | 214  | 276075  |
| Gran Premio No. 22 | 1485 | 216  | 276076  |
| Gran Premio No. 23 | 1485 | 218  | 276077  |
| Gran Premio No. 24 | 1485 | 220  | 276078  |
| Gran Premio No. 25 | 1485 | 222  | 276079  |
| Gran Premio No. 26 | 1485 | 224  | 276080  |
| Gran Premio No. 27 | 1485 | 226  | 276081  |
| Gran Premio No. 28 | 1485 | 228  | 276082  |
| Gran Premio No. 29 | 1485 | 230  | 276083  |
| Gran Premio No. 30 | 1485 | 232  | 276084  |
| Gran Premio No. 31 | 1485 | 234  | 276085  |
| Gran Premio No. 32 | 1485 | 236  | 276086  |
| Gran Premio No. 33 | 1485 | 238  | 276087  |
| Gran Premio No. 34 | 1485 | 240  | 276088  |
| Gran Premio No. 35 | 1485 | 242  | 276089  |
| Gran Premio No. 36 | 1485 | 244  | 276090  |
| Gran Premio No. 37 | 1485 | 246  | 276091  |

191126-27  
187469-78  
230875-6  
276071-91

CLAIMS/S  
THIS IS YOUR RECEIPT  
AND ACKNOWLEDGEMENT  
PAGE \_\_\_\_\_ OF \_\_\_\_\_

RECEIVED  
B.L.M. AZ STATE OFFICE  
CASH - DEPT - MO -  
DEC 12 12 09 PM '89



Gran Premio No.38

1485

248

276092 ,

That the notices of location of said claims are posted within Sections 24 and 25, T. 6 S., R.13 E. and in Section 30 of T.6S ,R. 14 E., G & SRM, Arizona.

That James A. Yanez is the owner of these claims;

That between the 1st of January 1989 and the 15th of August 1989, at least \$4000 worth of improvements were done and performed upon this claim group;

That such work and improvements consisted of timbering and repairing cave-ins in the underground workings and were performed by James A. Yanez, Roger Yanez and Arnulfo Yanez. That the above work was made by and at the expense of James A. Yanez , for the purpose of complying with the laws of the United States pertaining to annual assessment work.

Date this 26 day of December, 1989.

Subscribed and sworn to me this 26 day of December, 1989  
by James A. Yanez

My commission expires \_\_\_\_\_

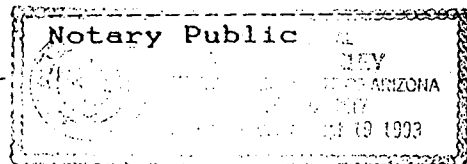

RECEIVED  
B.L.H. AZ STATE OFFICE  
CASH - CHECK NO. \_\_\_\_\_  
REC'D BY \_\_\_\_\_  
DEC 20 12 03 PM '89  
CLAIMS/REGISTRATION  
THIS IS YOUR RECEIPT  
AND ACKNOWLEDGMENT  
PAGE \_\_\_\_\_ OF \_\_\_\_\_

UNITED STATES  
DEPARTMENT OF THE INTERIOR  
BUREAU OF LAND MANAGEMENT

## RECEIPT AND ACCOUNTING ADVICE

NO. 1693533 <sup>AL</sup> 1800

Subject: AFFIDAVIT OF LABOR (36)

BAF/AZ 12-26-89 0 48 12

Applicant: JAMES A. YANEZ  
1258 W. MOHAVE ST.  
TUCSON, AZ 85705Remitter: SAME - CK #6131  
887-5835

Assignor:

LEASE MANAGEMENT DATA ☐ NEW ☐ UPDATE ☐ PAYMENT

| ORIGINAL SERIAL NO. | ASG. | TYPE | ST. | CTY. | FUND SYMBOL | ACRES/UNITS | RATE |
|---------------------|------|------|-----|------|-------------|-------------|------|
| AMC #191126 ET AL   |      |      |     |      |             |             |      |
|                     |      |      |     |      |             |             |      |
|                     |      |      |     |      |             |             |      |

| AMOUNT | ANV. DATE | EXP. DATE | BILL CYC. | S/C | DISTRICT | NEXT BILL | MISC. DATA | U of M | ACTUAL UNIT |
|--------|-----------|-----------|-----------|-----|----------|-----------|------------|--------|-------------|
|        |           |           |           |     |          |           |            |        |             |
|        |           |           |           |     |          |           |            |        |             |
|        |           |           |           |     |          |           |            |        |             |

| ASSIGNMENT SERIAL NO. | ASG. | TYPE | ST. | CTY. | FUND SYMBOL | ACRES/UNITS | RATE |
|-----------------------|------|------|-----|------|-------------|-------------|------|
|                       |      |      |     |      |             |             |      |
|                       |      |      |     |      |             |             |      |
|                       |      |      |     |      |             |             |      |

| AMOUNT | ANV. DATE | EXP. DATE | BILL CYC. | S/C | DISTRICT | NEXT BILL | MISC. DATA | U of M | ACTUAL UNIT |
|--------|-----------|-----------|-----------|-----|----------|-----------|------------|--------|-------------|
|        |           |           |           |     |          |           |            |        |             |
|        |           |           |           |     |          |           |            |        |             |
|        |           |           |           |     |          |           |            |        |             |

## APPLY REMITTANCE

| ACTION     | FUND SYMBOL | CTY. | AMOUNT |
|------------|-------------|------|--------|
| FILING FEE |             |      |        |
| RENTAL     |             |      |        |
|            |             |      |        |
| UNEARNED   |             |      |        |
| REFUND     |             |      |        |
| TOTAL      |             |      |        |
| AMOUNT DUE |             |      |        |

Remarks:

Aek

BY: Bob

DATE:

- ☐ Lease in Escrow?  
☐ KGS?  
☐ Auto Escalates?  
☐ Auto Renew?

Of Interest?  
Operating Rights?  
Operator  
Bond Filed?

## FOR MMS USE ONLY

| BILLEE      | FOREST REFUGE |
|-------------|---------------|
| NUMBER      |               |
| OCS SECTION |               |
| CODE        |               |

# AFFIDAVIT OF PERFORMANCE OF ANNUAL LABOR

STATE OF ARIZONA )  
 ) SS  
COUNTY OF PIMA )

James A. Yanez, being duly sworn, according to law, deposes and says; that he is a citizen of the UNITED STATES, more that 18 years of age and resides at 1258 W. Mohave St, Tucson Arizona, Pima County, Arizona.

That he is personally acquainted with the following unpatented mining claims situated in the Cottonwood Mining District, Pinal County Arizona, the names, books and pages of recording of the location notices in the office of the recorder of said County and the BLM serial numbers of which are as follows.

| CLAIM NAME        | BOOK | PAGE | AMC No.  |
|-------------------|------|------|----------|
| Gran Premio No. 1 | 1148 | 229  | 191126 ✓ |
| Gran Premio No. 2 | 1148 | 231  | 191127 ✓ |
| Gran Premio No. 3 | 1131 | 75   | 187469 ✓ |
| Gran Premio No. 4 | 1131 | 77   | 187470 ✓ |
| Gran Premio No. 5 | 1131 | 79   | 187471 ✓ |
| Gran Premio No. 6 | 1131 | 81   | 187472 ✓ |
| Gran Premio No. 7 | 1131 | 83   | 187473 ✓ |
| Gran Premio No. 8 | 1131 | 85   | 187474 ✓ |
| Gran Premio No. 9 | 1131 | 87   | 187475 ✓ |
| Gran Premio No.10 | 1131 | 89   | 187476 ✓ |
| Gran Premio No.11 | 1131 | 91   | 187477 ✓ |
| Gran Premio No.12 | 1131 | 93   | 187478 ✓ |
| Gran Premio No.15 | 1257 | 478  | 230875 ✓ |
| Gran Premio No.16 | 1257 | 480  | 230876 ✓ |
| Gran Premio No.17 | 1485 | 206  | 276071 ✓ |
| Gran Premio No.18 | 1485 | 208  | 276072 ✓ |
| Gran Premio No.19 | 1485 | 210  | 276073 ✓ |
| Gran Premio No.20 | 1485 | 212  | 276074 ✓ |
| Gran Premio No.21 | 1485 | 214  | 276075 ✓ |
| Gran Premio No.22 | 1485 | 216  | 276076 ✓ |
| Gran Premio No.23 | 1485 | 218  | 276077 ✓ |
| Gran Premio No.24 | 1485 | 220  | 276078 ✓ |
| Gran Premio No.25 | 1485 | 222  | 276079 ✓ |
| Gran Premio No.26 | 1485 | 224  | 276080 ✓ |
| Gran Premio No.27 | 1485 | 226  | 276081 ✓ |
| Gran Premio No.28 | 1485 | 228  | 276082 ✓ |
| Gran Premio No.29 | 1485 | 230  | 276083 ✓ |
| Gran Premio No.30 | 1485 | 232  | 276084 ✓ |
| Gran Premio No.31 | 1485 | 234  | 276085 ✓ |
| Gran Premio No.32 | 1485 | 236  | 276086 ✓ |
| Gran Premio No.33 | 1485 | 238  | 276087 ✓ |
| Gran Premio No.34 | 1485 | 240  | 276088 ✓ |
| Gran Premio No.35 | 1485 | 242  | 276089 ✓ |
| Gran Premio No.36 | 1485 | 244  | 276090 ✓ |
| Gran Premio No.37 | 1485 | 246  | 276091 ✓ |
| Gran Premio No.38 | 1485 | 248  | 276092 ✓ |

RECEIVED  
BLM AZ STATE OFFICE  
DEC 13 10 25 AM '88  
PHOENIX, ARIZONA

That the notices of location of said claims are posted within Sections 24 and 25, T. 6 S., R.13 E. and in Section 30 of T.6S, R. 14 E., G & SRM, Arizona.

That James A. Yanez is the owner of these claims;

That between the 1st of January 1988 and the 15th of August 1988, at least \$4000 worth of improvements were done and performed upon this claim group;

That such work and improvements consisted of timbering and repairing cave-ins in the underground workings and were performed by James A. Yanez, Roger Yanez and Arnulfo Yanez. That the above work was made by and at the expense of James A. Yanez, for the purpose of complying with the laws of the United States pertaining to annual assessment work.

Date: this 12 day of December, 1988.

Subscribed and sworn to me this 12 day of December, 1988

by James A. Yanez  
Pinal County

My commission expires 12/31/88

James A. Yanez  
Carol A. Salazar  
Deputy Recorder

191126  
187469  
230875  
276071  
CL



STATE OF ARIZONA

SS

COUNTY OF PIMA

191126  
187469  
230873  
cd

James A. Yanez, being duly sworn, according to law, deposes and says; that he is a citizen of the UNITED STATES, more that 18 years of age and resides at 1258 W. Mohave St, Tucson Arizona, Pima County, Arizona.

That he is personally acquainted with the following unpatented mining claims situated in the Cottonwood Mining District, Pinal County Arizona, the names, books and pages of recording of the location notices in the office of the recorder of said County and the BLM serial numbers of which are as follows.

| CLAIM NAME        | BOOK | PAGE | AMC No.  |
|-------------------|------|------|----------|
| Gran Premio No. 1 | 1148 | 229  | 191126 ✓ |
| Gran Premio No. 2 | 1148 | 231  | 191127 ✓ |
| Gran Premio No. 3 | 1131 | 75   | 187469 ✓ |
| Gran Premio No. 4 | 1131 | 77   | 187470 ✓ |
| Gran Premio No. 5 | 1131 | 79   | 187471 ✓ |
| Gran Premio No. 6 | 1131 | 81   | 187472 ✓ |
| Gran Premio No. 7 | 1131 | 83   | 187473 ✓ |
| Gran Premio No. 8 | 1131 | 85   | 187474 ✓ |
| Gran Premio No. 9 | 1131 | 87   | 187475 ✓ |
| Gran Premio No.10 | 1131 | 89   | 187476 ✓ |
| Gran Premio No.11 | 1131 | 91   | 187477 ✓ |
| Gran Premio No.12 | 1131 | 93   | 187478 ✓ |
| Premio No. 14     | 1257 | 474  | 230874 ✓ |
| Gran Premio No.13 | 1257 | 476  | 230873 ✓ |
| Gran Premio No.15 | 1257 | 478  | 230875 ✓ |
| Gran Premio No.16 | 1257 | 480  | 230876 ✓ |

RECEIVED  
BLM COUNTY OFFICE  
PINAL COUNTY ARIZONA  
DEC 15 10 52 AM '87

That the notices of location of said claims are posted within Section 25, T. 6 S., R.13 E. and in Section 30 of T.6S., R. 14 E., G & SRM, Arizona.

That James A. Yanez is the owner of these claims;

That between the 1st of January 1987 and the 15th of August 1987, at least \$3200 worth of improvements were done and performed upon this claim group;

That such work and improvements consisted of timbering and repairing cave-ins in the underground workings and were performed by James A. Yanez, Roger Yanez and Arnulfo Yanez. That the above work was made by and at the expense of James A. Yanez, for the purpose of complying with the laws of the United States pertaining to annual assessment work.

Date this 11th day of December, 1987.

Subscribed and sworn to me this 11 day of December, 1987  
by \_\_\_\_\_

My commission expires \_\_\_\_\_  
My Commission Expires July 17, 1989

*James A. Yanez*  
Notary Public  
Pinal County, Arizona

AFFIDAVIT OF PERFORMANCE OF ANNUAL WORK

STATE OF ARIZONA )  
 ) SS.  
COUNTY OF PIMA )

191126  
187469  
230874  
CD

James A. Yanez, being duly sworn, according to law, deposes and says;  
That he is a citizen of the United States, more than 18 years of age  
and resides at 1258 W. Mohave St, Tucson Ariz. 85705, Pima County Ariz;  
That he is personally acquainted with the following unpatented mining  
claims which are situated in the Cottonwood Mining District, Pinal County  
Arizona, the names and books and pages of the recording of the location  
notices in the office of the recorder of said county and the BLM serial  
numbers of which are as follows:

| Claim Name         | Book | Page | BLM No. |
|--------------------|------|------|---------|
| Gran Premio No. 1  | 1148 | 229  | 191126  |
| Gran Premio No. 2  | 1148 | 231  | 191127  |
| Gran Premio No. 3  | 1131 | 75   | 187469  |
| Gran Premio No. 4  | 1131 | 77   | 187470  |
| Gran Premio No. 5  | 1131 | 79   | 187471  |
| Gran Premio No. 6  | 1131 | 81   | 187472  |
| Gran Premio No. 7  | 1131 | 83   | 187473  |
| Gran Premio No. 8  | 1131 | 85   | 187474  |
| Gran Premio No. 9  | 1131 | 87   | 187475  |
| Gran Premio No. 10 | 1131 | 89   | 187476  |
| Gran Premio No. 11 | 1131 | 91   | 187477  |
| Gran Premio No. 12 | 1131 | 93   | 187478  |
| Premio No. 14      | 1257 | 474  | 230874  |
| Gran Premio No. 13 | 1257 | 476  | 230873  |
| Gran Premio No. 15 | 1357 | 478  | 230875  |
| Gran Premio No. 16 | 1257 | 480  | 230876  |

RECEIVED  
BLM, AZ STATE OFFICE  
DEC 20 1986  
7:45 A.M.  
PHOENIX, ARIZONA

That the notices of location of said claims are posted within Section  
25, T 6 S, R 13 E and in Section 30 of T 6 S, R 14 E, G & S R M, Arizona.

That James A. Yanez, whose address is 1258 W. Mohave St. Tucson Ariz.  
is the owner of the above-described claims;

That between the 11th of January, 1986 and Aug 17, 1986 in excess of  
\$3200 worth of work and improvements were done and performed upon this claim  
group;

That such work and improvements consisted of Timbering and cleaning out  
cave-ins and were performed by James A. Yanez, Roger Yanez and Arnulfo Yanez.  
That the above work and improvements were made by and at the expense of  
James A. Yanez, the owner of the claims, for the purpose of complying with  
the laws of the United States pertaining to the assessments or annual work.

Dated this 19 day of December, 1986.

Subscribed and sworn to before me this 19 day of December, 1986  
by JAMES A. YANEZ

[Signature]  
Notary Public

My commission Expires:

9/24/87

187469  
191126  
ceg

STATE OF ARIZONA )  
 ) SS  
County of Pima )

James A. Yanez, being duly sworn, deposes and says: that he is a citizen of the United States, more than eighteen years of age and resides at 1258 W. Mohave St, Tucson Arizona, 85705, Pima County Ariz;

That he is personally acquainted with the following unpatented mining claims situated in the Cottonwood mining district, Pinal County Arizona, the names, books and pages of recording of the location notices in the office of the recorder of said county and the BLM serial numbers of which are as follows:

| <u>Claim name</u>  | <u>Book</u> | <u>Page</u> | <u>AMC No.</u> |
|--------------------|-------------|-------------|----------------|
| Gran Premlo No. 1  | 1148        | 229         | 191126         |
| Gran Premlo No. 2  | 1148        | 231         | 191127         |
| Gran Premlo No. 3  | 1131        | 75          | 187469         |
| Gran Premlo No. 4  | 1131        | 77          | 187470         |
| Gran Premlo No. 5  | 1131        | 79          | 187471         |
| Gran Premlo No. 6  | 1131        | 81          | 187472         |
| Gran Premlo No. 7  | 1131        | 83          | 187473         |
| Gran Premlo No. 8  | 1131        | 85          | 187474         |
| Gran Premlo No. 9  | 1131        | 87          | 187475         |
| Gran Premlo No. 10 | 1131        | 89          | 187476         |
| Gran Premlo No. 11 | 1131        | 91          | 187477         |
| Gran Premlo No. 12 | 1131        | 93          | 187478         |

RECEIVED  
B.L.M. AZ STATE OFFICE  
DEC 28 1985  
7:45 A.M.  
PHOENIX, ARIZONA

That the notices of location of said claims are posted within the following sections, Townships and Ranges: Section 25, T 6 S, R 13 E and in Section 30 of T 6 S, R 14 E, G & SRM, Arizona.

That James A. Yanez, whose adress is 1258 W. Mohave St. Tucson, Ariz, 85705, is the owner of the above described claims.

That between the 7th day of Jan, 1985 and the 4th day of Aug. 1985, at least \$2500 worth of work and improvements were done and performed upon or for the benefit of each of the said claims, not including the location work of the said claims:

That such work and improvements consisted of Timbering in two vertical shafts, and were performed by James a Yanez, Roger Yanez and Arnulfo Yanez.

That all of the above described work and improvements were performed by or at the expense of James A. Yanez, the owner of said claims, for the purpose of complying with the laws of the United States pertaining to assessment or annual work;

Dated this 20 day of December, 1985

Subscribed and Sworn before me this 20 day of December, 1985, by

My commission expires:

My Commission Expires Mar. 29, 1989

Notary Public



187469  
191126  
ceg

AFFIDAVIT OF PERFORMANCE OF ANNUAL LABOR

STATE OF ARIZONA     )  
                              ) SS  
County of Pima        )

James A. Yanez, being duly sworn, deposes and says: that he is a citizen of the United States, more than eighteen years of age and resides at 1258 W. Mohave St, Tucson Arizona, 85705, Pima County Ariz;

That he is personally acquainted with the following unpatented mining claims situated in the Cottonwood mining district, Pinal County Arizona, the names, books and pages of recording of the location notices in the office of the recorder of said county and the BLM serial numbers of which are as follows:

| <u>Claim name</u>  | <u>Book</u> | <u>Page</u> | <u>ANC No.</u> |
|--------------------|-------------|-------------|----------------|
| Gran Premio No. 1  | 1148        | 229         | 191126         |
| Gran Premio No. 2  | 1148        | 231         | 191127         |
| Gran Premio No. 3  | 1131        | 75          | 187469         |
| Gran Premio No. 4  | 1131        | 77          | 187470         |
| Gran Premio No. 5  | 1131        | 79          | 187471         |
| Gran Premio No. 6  | 1131        | 81          | 187472         |
| Gran Premio No. 7  | 1131        | 83          | 187473         |
| Gran Premio No. 8  | 1131        | 85          | 187474         |
| Gran Premio No. 9  | 1131        | 87          | 187475         |
| Gran Premio No. 10 | 1131        | 89          | 187476         |
| Gran Premio No. 11 | 1131        | 91          | 187477         |
| Gran Premio No. 12 | 1131        | 93          | 187478         |

That the notices of location of said claims are posted within the following sections, Townships and Ranges: Section 25, T 6 S, R 13 E and in Section 30 of T 6 S, R 14 E, G & SRM, Arizona.

That James A. Yanez, whose adress is 1258 W. Mohave St. Tucson, Ariz, 85705, is the owner of the above described claims.

That between the 7th day of Jan, 1984 and the 4th day of Aug. 1984, at least \$1200 worth of work and improvements were done and performed upon or for the benefit of each of the said claims, not including the location work of the said claims:

That such work and improvements consisted of Timpering in two vertical shafts, and were performed by James a Yanez, Roger Yanez and Arnulfo Yanez.

That all of the above described work and improvements were performed by or at the expense of James A. Yanez, the owner of said claims, for the purpose of complying with the laws of the United States pertaining to assessment or annual work;

Dated this 21 day of December, 1984

RECEIVED  
B.L.M. AZ STATE OFFICE

DEC 24 1984

Subscribed and Sworn before me this 21 day of December, 1984, by 7:45 A.M.

JAMES A. YANEZ

PHOENIX, ARIZONA

My commission expires: My Commission Expires Sept. 11, 1988

Cherine A. Christ  
Notary Public



STATE OF ARIZONA

1196-372

191126

187469

County of Pima

SS

James A. Yanez, being duly sworn, deposes and says: that he is a citizen of the United States, more than eighteen (18) years of age and resides at 1258 W. Mohave St, Tucson Az, 85705, Pima County, Arizona;

That he is personally acquainted with the following unpatented mining claims situated in the Cottonwood mining district, Pinal County, Arizona, the name(s), book(s) and page(s) of recording of the location notice(s) in the office of the recorder of said county and the SLM serial numbers of which are as follows:

| Claim name         | Recorded Book | Page | A.M.C. No. |
|--------------------|---------------|------|------------|
| Gran Premio No. 1  | 1148          | 229  | 191125     |
| Gran Premio No. 2  | 1148          | 231  | 191127     |
| Gran Premio No. 3  | 1131          | 75   | 187459     |
| Gran Premio No. 4  | 1131          | 77   | 187470     |
| Gran Premio No. 5  | 1131          | 79   | 187471     |
| Gran Premio No. 6  | 1131          | 81   | 187472     |
| Gran Premio No. 7  | 1131          | 83   | 187473     |
| Gran Premio No. 8  | 1131          | 85   | 187474     |
| Gran Premio No. 9  | 1131          | 87   | 187475     |
| Gran Premio No. 10 | 1131          | 89   | 187476     |
| Gran Premio No. 11 | 1131          | 91   | 187477     |
| Gran Premio No. 12 | 1131          | 93   | 187478     |

RECEIVED  
B.L.M. AZ STATE OFFICE

DEC 27 1983

7:45 A.M.  
PHOENIX, ARIZONA

That the notices of location of said claims are posted within the following section(s), Township(s) and Range(s): Section 25, T 6 S, R13 E and in Section 30 of T 6 S, R14 E, G&SRM, Arizona.

That James A Yanez, whose address is 1258 W Mohave St. Tucson, Ariz, 85705, is the owner of the above-described claims.

That between the 9th day of Jan, 19 83 and the 1st day of August, 19 83, at least \$1200 dollars worth of work and improvements were done and performed upon or for the benefit of each of the said claims, not including the location work of the said claims;

That such work and improvements consisted of Road repair and Timbering in a shaft and were performed by James A Yanez, Roger Yanez, William Yanez and Arnulfo Yanez

That all of the above-described work and improvements were performed by or at the expense of James A Yanez, the owner of said claims, for the purpose of complying with the laws of the United States pertaining to assessment or annual work;

Dated this 2 day of DECEMBER, 1983

Subscribed and Sworn to before me this 2 day of DECEMBER, by JAMES YANEZ

My commission expires:

My Commission Expires Feb. 24, 1987

Notary Public



**NOTICE!!**

**These documents have been scanned!**

**Do not place un-scanned documents beneath this notice!**

**Do not remove this notice from this file!**

GPO Jacket No. 560-102  
Print Order 61540  
Rise Business Services, LLC  
Job=AZ15 8/2/2019



Box Number= AZ15212



Claim Begin-End: AMC187469-AMC187478

**5 Miscellaneous**



AZ15212-9

AMC174982-AMC187469



Date and Time Run:

7/18/2019 9:43:46 AM

Page 1 of @{numberOfPages}

DEPARTMENT OF THE INTERIOR  
BUREAU OF LAND MANAGEMENT

## Mining Claims

## SERIAL NUMBER INDEX REPORT

Admin State: AZ

County: PINAL

| Serial Number | Case Type | Claim Name      | Claimant Name | Mer Twn Rng Sec    | Subdiv | County | Geo St | Lead Serial Number | Loc Date   | Last Assmt Yr | County Book; Page | Closed Date |
|---------------|-----------|-----------------|---------------|--------------------|--------|--------|--------|--------------------|------------|---------------|-------------------|-------------|
| AMC187469     | LODE      | GRAN PREMIO #3  | YANEZ JAMES A | 14 0060S 0130E 024 | SE     | PINAL  | AZ     |                    | 08/17/1982 | 1992          | 0;1131;75         | 8/31/1993   |
|               |           |                 |               | 14 0060S 0130E 025 | NW     | PINAL  | AZ     |                    | 08/17/1982 | 1992          | 0;1131;75         | 8/31/1993   |
| AMC187470     | LODE      | GRAN PREMIO #4  | YANEZ JAMES A | 14 0060S 0130E 025 | NE     | PINAL  | AZ     | AMC187469          | 08/17/1982 | 1992          | 0;1131;77         | 8/31/1993   |
|               |           |                 |               | 14 0060S 0140E 030 | NW     | PINAL  | AZ     | AMC187469          | 08/17/1982 | 1992          | 0;1131;77         | 8/31/1993   |
| AMC187471     | LODE      | GRAN PREMIO #5  | YANEZ JAMES A | 14 0060S 0130E 025 | NE     | PINAL  | AZ     | AMC187469          | 08/17/1982 | 2019          | 0;1131;79         |             |
| AMC187472     | LODE      | GRAN PREMIO #6  | YANEZ JAMES A | 14 0060S 0130E 025 | NE     | PINAL  | AZ     | AMC187469          | 08/17/1982 | 1992          | 0;1131;81         | 8/31/1993   |
| AMC187473     | LODE      | GRAN PREMIO #7  | YANEZ JAMES A | 14 0060S 0130E 025 | NW     | PINAL  | AZ     | AMC187469          | 08/17/1982 | 1992          | 0;1131;83         | 8/31/1993   |
| AMC187474     | LODE      | GRAN PREMIO #8  | YANEZ JAMES A | 14 0060S 0130E 025 | NE,NW  | PINAL  | AZ     | AMC187469          | 08/17/1982 | 1992          | 0;1131;85         | 8/31/1993   |
| AMC187475     | LODE      | GRAN PREMIO #9  | YANEZ JAMES A | 14 0060S 0130E 025 | NE,NW  | PINAL  | AZ     | AMC187469          | 08/17/1982 | 1992          | 0;1131;87         | 8/31/1993   |
| AMC187476     | LODE      | GRAN PREMIO #10 | YANEZ JAMES A | 14 0060S 0130E 024 | SE     | PINAL  | AZ     | AMC187469          | 08/20/1982 | 1992          | 0;1131;89         | 8/31/1993   |
|               |           |                 |               | 14 0060S 0140E 019 | SW     | PINAL  | AZ     | AMC187469          | 08/20/1982 | 1992          | 0;1131;89         | 8/31/1993   |
| AMC187477     | LODE      | GRAN PREMIO #11 | YANEZ JAMES A | 14 0060S 0140E 019 | SW     | PINAL  | AZ     | AMC187469          | 08/20/1982 | 1992          | 0;1131;91         | 8/31/1993   |
|               |           |                 |               | 14 0060S 0140E 024 | NW     | PINAL  | AZ     | AMC187469          | 08/20/1982 | 1992          | 0;1131;91         | 8/31/1993   |
| AMC187478     | LODE      | GRAN PREMIO #12 | YANEZ JAMES A | 14 0060S 0140E 030 | NW     | PINAL  | AZ     | AMC187469          | 08/20/1982 | 1992          | 0;1131;93         | 8/31/1993   |

NO WARRANTY IS MADE BY BLM FOR USE OF THE DATA FOR PURPOSES NOT INTENDED BY BLM

## SERIAL NUMBER INDEX REPORT

Admin State: AZ

County: PINAL

*Only One Active Claim as 7/18/19*

| Serial Number | Case Type | Claim Name     | Claimant Name | Mer Twn Rng Sec    | Subdiv | County | Geo St | Lead Serial Number | Loc Date   | Last Assmt Yr | County Book; Page | Closed Date |
|---------------|-----------|----------------|---------------|--------------------|--------|--------|--------|--------------------|------------|---------------|-------------------|-------------|
| AMC187471     | LODE      | GRAN PREMIO #5 | YANEZ JAMES A | 14 0060S 0130E 025 | NE     | PINAL  | AZ     | AMC187469          | 08/17/1982 | 2019          | 0;1131;79         |             |

NO WARRANTY IS MADE BY BLM FOR USE OF THE DATA FOR PURPOSES NOT INTENDED BY BLM

JAMES A. YANEZ

1258 W. Mohave Street  
Tucson, Arizona 85701

Amc 187469

191126

DATE July 11, 2013

(520) 887-5835

TO

BLM

Phoenix

SUBJECT

RECEIVED  
BLM AZ STATE OFFICE  
2013 JUL 15 A 10:03  
PHOENIX, ARIZONA

Dear Sirs,

Please record these & return

Thanks

SIGNED

J. Yanez

☐ PLEASE REPLY

☐ NO REPLY NECESSARY

\* Amendment for Amc 187471 was placed on top of the Original Location Notice.

- Amendment's for Amc 187471 + 191126 - placed on top of Original Loc.

- Amendment for Amc 191127 was not processed; cannot move claim to take in New ground. pa





OFFICIAL RECORDS OF  
PINAL COUNTY RECORDER  
VIRGINIA ROSS

DATE/TIME: 07/03/2013 1243  
FEE: \$9.00  
PAGES: 1  
FEE NUMBER: 2013-055476



Amended  
LOCATION NOTICE

Amc 191126

This notice is an amendment to the Gran Premio No. 1 lode mining claim recorded in Pima County recorder at book 1148, page 229. AMC number 191126. Located by James A. Yanez, whose address is 1258 W Mohave St. Tucson, Az, 85705. posted on May 24, 2013

This claim is 1500 feet long and 600 feet wide, in the form of a parallelogram. From the location monument at which this notice is posted, this claim runs N 65° E, 50 feet and S 65° W, 1450 feet.

The location monument is in the NE ¼ of section 25, T 6 S, R 13 E, G&SRM. Pinal County, AZ. This claim falls within the NE¼ of said Section 25.

The NE Corner of this claim bears S 63° E, Approximately 1625 feet from the North ¼-Section Corner of said Section 25.

All monuments are substantial posts at least 1½" in cross section and project at least 4 feet above the surface of the ground.

Locator

James A Yanez



19

30

24

25

T 6 S, R 13 E

E 14 R 6 S, R 14

1" = 500'

RECEIVED  
BLM AZ STATE OFFICE  
2013 JUL 15 A 10:04

Amendment  
ENTERED INTO COMPUTER

To: correct MAP - LLD  
PER AT

SEP 26 2013 PB





OFFICIAL RECORDS OF  
PINAL COUNTY RECORDER  
VIRGINIA ROSS

DATE/TIME: 07/03/2013 1243  
FEE: \$9.00  
PAGES: 1  
FEE NUMBER: 2013-055477



Amended  
LOCATION NOTICE

*Amc 191126*

This notice is an amendment to the Gran Premio No. 2 lode mining claim recorded in Pima County recorder at book 1148, page 231. AMC number 191127. Located by James A. Yanez, whose address is 1258 W Mohave St. Tucson, Az, 85705. posted on May 24, 2013

*18.06 A*  
This claim is 1311 feet long and 600 feet wide, in the form of a parallelogram. From the location monument at which this notice is posted, this claim runs N 25° W, 50 feet and S 25° E, 1261 feet.

The location monument is in the NE ¼ of section 25, T 6 S, R 13 E, G&SRM. Pinal County AZ. This claim falls within the NE ¼ of said section 25.

The NW Corner of this claim bears East Approximately 1129 feet from the North ¼-Section Corner of said Section 25.

All monuments are substantial posts at least 1½" in cross section, and project at least 4 feet above the ground.

Locator

*James A Yanez*



19

30

24

25

T 6 S, R 13 E

T 6 S, R 14 E

PHOENIX, ARIZONA

2013 JUL 15 A 10:04

RECEIVED  
BLM AZ STATE OFFICE

1" = 500'

*Amendment Not processed; cannot move lode claims & cannot increase the width of the claim*

ENTERED INTO COMPUTER

SEP 26 2013 *AB*

James A. Yañez  
1258 W. Mohave Street  
Tucson, Arizona 85705

PHOENIX AZ 852

12 JUL 2013 PM 4 1



RECEIVED  
BLM AZ STATE OFFICE

2013 JUL 15 A 10:03

PHOENIX, ARIZONA

BLM  
1 N Central Ave  
Phoenix AZ 85004-2203

65004442700





James A. Yañez  
1258 W. Mohave Street  
Tucson, Arizona 85705

PHOENIX AZ 852

12 JUL 2013 PM 41



RECEIVED  
BLM AZ STATE OFFICE

2013 JUL 15 A 10:03

PHOENIX, ARIZONA

BLM  
1 N Central Ave  
Phoenix AZ 85004-2203

85004442700

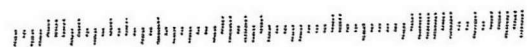



**United States Department of the Interior**  
**Bureau of Land Management**  
 LANDS/RECREATION & PLANNING  
 ONE N CENTRAL AVE  
 PHOENIX, AZ 85004 -2203  
 Phone: 602-417-9200

Receipt

No: 2833276

|   |  |                              |
|---|--|------------------------------|
| <b>Transaction #:</b> 2918749                                 |  | <b>ENTERED INTO COMPUTER</b> |
| <b>Date of Transaction:</b> 07/16/2013                        |  |                              |
| <b>CUSTOMER:</b>  |  |                              |
| JAMES A YANEZ<br>1258 W MOHAVE RD<br>TUCSON, AZ 85705-3424 US |  |                              |

| LINE #        | QTY  | DESCRIPTION  | REMARKS           | UNIT PRICE | TOTAL          |
|---------------|------|--|-------------------|------------|----------------|
| 1             | 1.00 | LOCATABLE MINERALS / MINING CLAIMS-NOT NEW-UNADJUD, ONE AUTH NO. ONLY / MINING CLAIM MONEY RECEIVED<br><b>CASES: AMC187471/\$30.00</b> | AMENDMENTS<br>- 3 | - n/a -    | 30.00          |
| <b>TOTAL:</b> |      |  |                   |            | <b>\$30.00</b> |

| PAYMENT INFORMATION |           |   |                        |
|---------------------|-----------|---|------------------------|
| 1                   | AMOUNT:   | 30.00   | POSTMARKED: 07/12/2013 |
|                     | TYPE:     | CHECK   | RECEIVED: 07/15/2013   |
|                     | CHECK NO: | 5255  |                        |
|                     | NAME:     | YANEZ, JAMES A<br>1258 W MOHAVE RD<br>TUCSON AZ 85705-3424 US |                        |

| REMARKS   |
|---|
| (AC 398) for AMC 191127; Amendment Not processed: cannot move Lude claims & cannot increase the width of the claim. |

This receipt was generated by the automated BLM Collections and Billing System and is a paper representation of a portion of the official electronic record contained therein.

**NOTICE!!**

**These documents have been scanned!**

**Do not place un-scanned documents beneath this notice!**

**Do not remove this notice from this file!**

GPO Jacket No. 560-102  
Print Order 61540  
Rise Business Services, LLC  
Job=AZ15 8/2/2019



Box Number= AZ15212



Claim Begin-End: AMC187469-AMC187478

**6 Location Notices-Amendments and Supporting Documents**



AZ15212-9

AMC174982-AMC187469

1131-75

MC 187469  
714659

NOTICE OF LOCATION

(Lode)

NOTICE IS HEREBY GIVEN that the Gran Premio No. 3 lode  
mining claim was located by James A Yanez,  
whose address is 1258 W Mohave St, Tucson, Ariz 85705  
on Aug 17, 1982, 19    .

This claim is 1,500 feet long and 600 feet wide, forming a claim in the shape  
of a parallelogram. The general course of the claim is N 65° E.  
This notice is posted at the SW corner of the claim, which  
location monument is in Section 25, Township 6S, Range  
13 E, G&SRM.

The SW corner of this claim is approximately 1360  
feet, S 76° E from the North Quarter section corner of Section  
25, Township 6S, Range 13 E, G&SRM. This claim  
falls within the NE 1/4 of  
Section 25, Township 6S, Range 13 E, G&SRM and is  
located in the Cottonwood Mining District in  
Pinal County, Arizona.

This claim is also in SE 1/4 Section 24  
T 6S, R 13 E

James A Yanez  
Locator

RECEIVED  
B.L.M. AZ STATE OFFICE

NOV 8 1982

07:45 A.M.  
PHOENIX, ARIZONA



AMC-187469

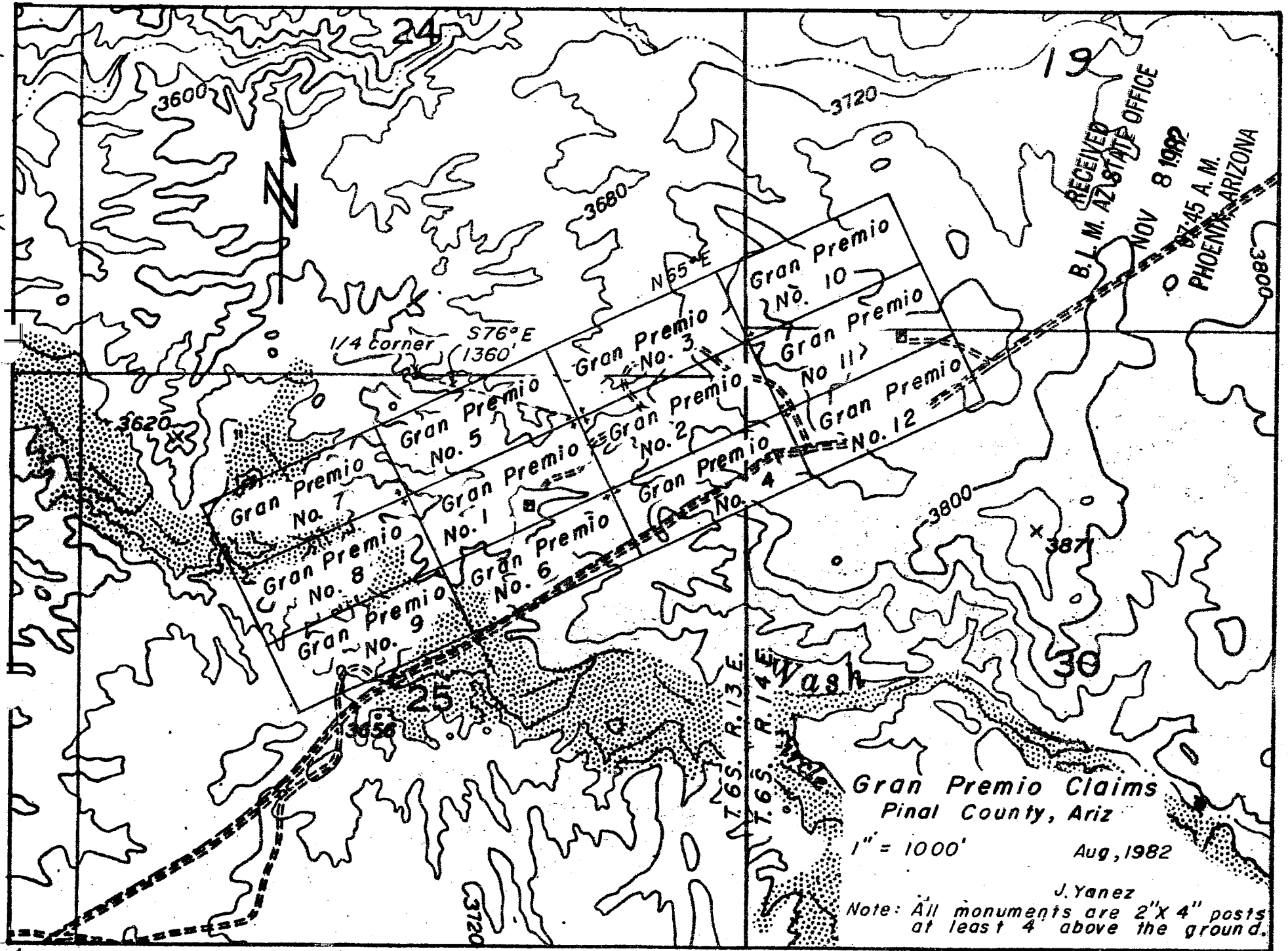

1131- 77

ME 187470

714660

NOTICE OF LOCATION

(Lode)

NOTICE IS HEREBY GIVEN that the Gran Premio No. 4 lode  
mining claim was located by James A. Yanez,  
whose address is 1258 W Mohave St. Tucson, Arizona 85705  
on Aug 17, 19 82.

This claim is 1,500 feet long and 600 feet wide, forming a claim in the shape  
of a parallelogram. The general course of the claim is N 65° E.  
This notice is posted at the NW corner of the claim, which  
location monument is in Section 25, Township 6S, Range  
13 E, G&SRM.

The NW corner of this claim is approximately 1820  
feet, S 60° E from the North Quarter Section corner of Section  
25, Township 6 S, Range 13 E, G&SRM. This claim  
falls within the NE ¼ of  
Section 25, Township 6 S, Range 13 E, G&SRM and is  
located in the Cottonwood Mining District in  
Pinal County, Arizona.

This claim is also in NW ¼ Section 30  
T 6 S R 13 E

James A. Yanez  
Locator

RECEIVED  
B.L.M. AZ STATE OFFICE

NOV 8 1982

07:45 A.M.  
PHOENIX, ARIZONA



OFFICIAL RECORDS OF  
PINAL COUNTY RECORDER  
VIRGINIA ROSS

DATE/TIME: 07/03/2013 1243  
FEE: \$9.00  
PAGES: 1  
FEE NUMBER: 2013-055478

Amended  
**LOCATION NOTICE**



Amc 187469

This notice is an amendment to the Gran Premio No. 5 lode mining claim recorded in Pima County recorder at book 1131, page 79. **AMC number 187471** Located by James A. Yanez, whose address is 1258 W Mohave St. Tucson, Az, 85705. posted on May 24, 2013

This claim is 1500 feet long and 600 feet wide, in the form of a parallelogram. From the location monument at which this notice is posted, this claim runs N 65° E, 50 feet and S 65° W, 1450 feet.

The location monument is in the NE ¼ of section 25, T 6 S, R 13 E, G&SRM. Pinal County AZ. This claim falls within the NE ¼ of said section 25.

The SE Corner of this claim bears S 63° E, Approximately 1625 feet from the North ¼-Section Corner of said Section 25.

All monuments are substantial posts at least 1½" in cross section and project at least 4 feet above the ground.

Locator

*James A Yanez*

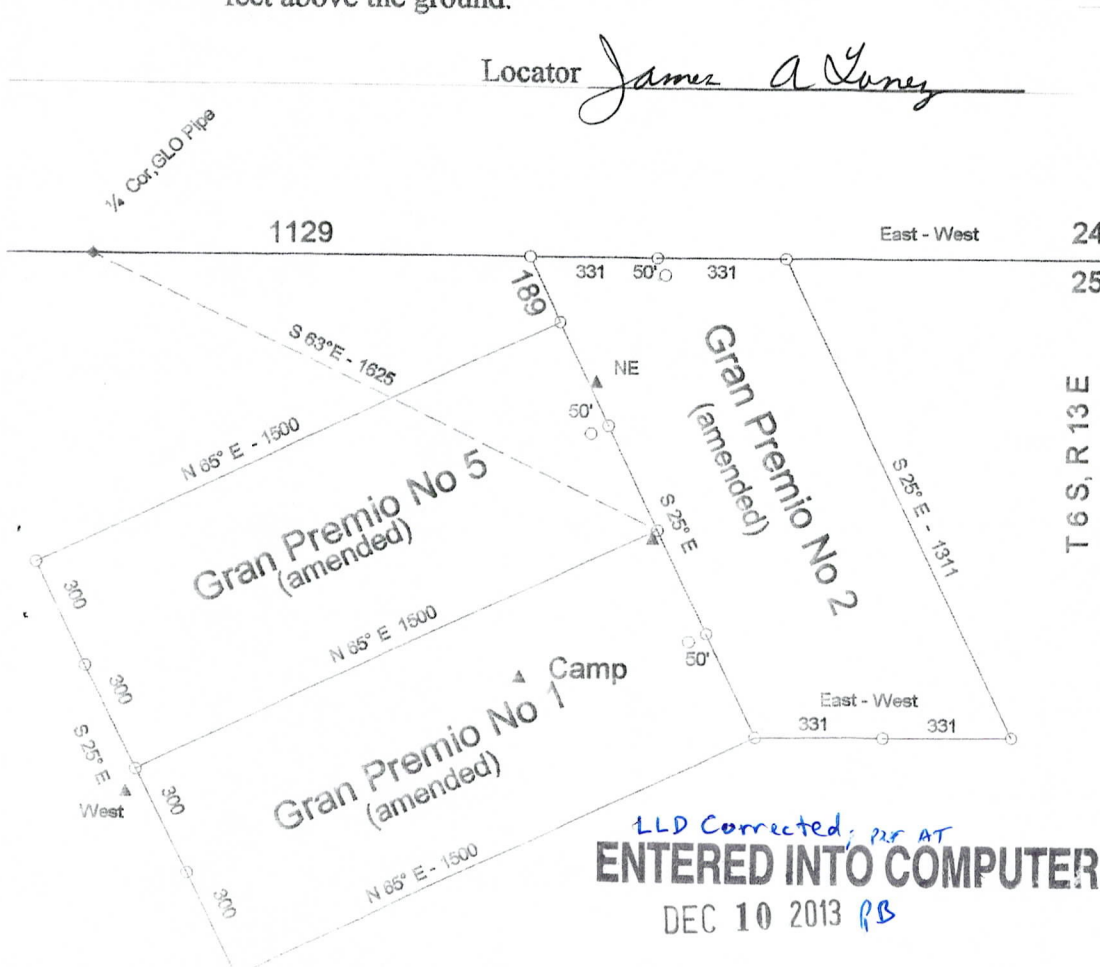

19

30

East - West

24

25

T 6 S, R 13 E

T 6 S, R 14 E

1" = 500'

LLD Corrected: per AT  
**ENTERED INTO COMPUTER**  
DEC 10 2013 *PS*

RECEIVED  
BLM AZ STATE OFFICE  
2013 JUL 15 A 10:04  
PHOENIX, ARIZONA



② Side +  
1131-79 # MC 187471  
714661

NOTICE OF LOCATION

(Lode)

NOTICE IS HEREBY GIVEN that the Gran Premio No. 5 lode  
mining claim was located by James A Yanez,  
whose address is 1258 W. Mohave St, Tucson, Arizona 85705  
on Aug 17, 1982, 19    .

This claim is 1,500 feet long and 600 feet wide, forming a claim in the shape  
of a parallelogram. The general course of the claim is N 65° E.  
This notice is posted at the SE corner of the claim, which  
location monument is in Section 25, Township 6 S, Range  
13 E, G&SRM.

The SE corner of this claim is approximately 1360  
feet, S 76° E from the North Quarter Section corner of Section  
25, Township 6 S, Range 13 E, G&SRM. This claim  
falls within the NE ¼ and in NW ¼ of  
Section 25, Township 6 S, Range 13 E, G&SRM and is  
located in the Cottonwood Mining District in  
Pinal County, Arizona.

James A Yanez  
Locator

RECEIVED  
B. L. M. AZ STATE OFFICE

NOV 8 1982

07:45 A. M.  
PHOENIX, ARIZONA

② Soc  
1131- 81

MC 187472  
714662

NOTICE OF LOCATION

(Lode)

NOTICE IS HEREBY GIVEN that the Gran Premio No. 6 lode  
mining claim was located by James A Yanez,  
whose address is 1258 W Mohave St , Tucson, Arizona 85705  
on Aug 17, 1982.

This claim is 1,500 feet long and 600 feet wide, forming a claim in the shape  
of a parallelogram. The general course of the claim is N 65° E.  
This notice is posted at the NE corner of the claim, which  
location monument is in Section 25, Township 6 S, Range  
13 E, G&SRM.

The NE corner of this claim is approximately 1820  
feet, S 60° E from the North Quarter Section corner of Section  
25, Township 6 S, Range 13 E, G&SRM. This claim  
falls within the NE  $\frac{1}{4}$  XXX of  
Section 25, Township 6 S, Range 13 E, G&SRM and is  
located in the Cottonwood Mining District in  
Pinal County, Arizona.

James A Yanez  
Locator

RECEIVED  
B.L.M. AZ STATE OFFICE

NOV 8 1982

07:45 A.M.  
PHOENIX, ARIZONA

② 5.00  
1131-85

187473 714663

NOTICE OF LOCATION

(Lode)

NOTICE IS HEREBY GIVEN that the Gran Premio No. 7 lode  
mining claim was located by James A. Yanez,  
whose address is 1258 W Mohave St. Tucson, Ariz 85705  
on Aug 17, 1982.

This claim is 1,500 feet long and 600 feet wide, forming a claim in the shape  
of a parallelogram. The general course of the claim is N65° E.

This notice is posted at the SE corner of the claim, which  
location monument is in Section 25, Township 6 S, Range  
13 E, G&SRM.

The SE corner of this claim is approximately 1000  
feet, S 2° W from the North Quarter Section corner of Section  
25, Township 6 S XXXX, Range 13 E, G&SRM. This claim  
falls within the NW ¼ of  
Section 25, Township 6 S, Range 13 E, G&SRM and is  
located in the Cottonwood Mining District in  
Pinal County, Arizona.

James A. Yanez  
Locator

RECEIVED  
B. L. M. AZ STATE OFFICE

NOV 8 1982

07:45 A. M.  
PHOENIX, ARIZONA



1131- 85 <sup>(2) 5.00</sup> HE 187474  
714664

NOTICE OF LOCATION

(Lode)

NOTICE IS HEREBY GIVEN that the Gran Premio No. 8 lode  
mining claim was located by James A Yanez,  
whose address is 1258 W. Mohave St, Tucson, Ariz 85705  
on Aug 17, 19 82.

This claim is 1,500 feet long and 600 feet wide, forming a claim in the shape  
of a parallelogram. The general course of the claim is N 65° E.  
This notice is posted at the NE corner of the claim, which  
location monument is in Section 25, Township 6 S, Range  
13 E, G&SRM.

The NE corner of this claim is approximately 1000  
feet, S 2° W from the North Quarter Section corner of Section  
25, Township 6S, Range 13 E, G&SRM. This claim  
falls within the NW  $\frac{1}{4}$  and NE  $\frac{1}{4}$  of  
Section 25, Township 6 S, Range 13 E, G&SRM and is  
located in the Cottonwood Mining District in  
Pinal County, Arizona.

James A Yanez  
Locator

RECEIVED  
B.L.M. AZ STATE OFFICE

NOV 8 1982  
07:45 A.M.  
PHOENIX, ARIZONA

② S.O.V.  
1131- 87 A H 187475 714665

NOTICE OF LOCATION

(Lode)

NOTICE IS HEREBY GIVEN that the Gran Premio No. 9 lode  
mining claim was located by James A Yanez,  
whose address is 1238 W Mohave St. Tucson, Ariz, 85705  
on Aug 17, 19 82

This claim is 1,500 feet long and 600 feet wide, forming a claim in the shape  
of a parallelogram. The general course of the claim is N 65° E.  
This notice is posted at the NE corner of the claim, which  
location monument is in Section 25, Township 5S, Range  
13 E, G&SRM.

The NE corner of this claim is approximately 1550  
feet, S 8° E from the North Quarter Section corner of Section  
25, Township 5 S, Range 13 E, G&SRM. This claim  
falls within the NW ¼ and in the NE ¼ of  
Section 25, Township 5 S, Range 13 E, G&SRM and is  
located in the Cottonwood Mining District in  
Pinal County, Arizona.

James A Yanez  
Locator

RECEIVED  
B. L. M. AZ STATE OFFICE

NOV 8 1982

07:45 A. M.  
PHOENIX, ARIZONA

② 5.00  
1131- 89 MC 187476 714666

NOTICE OF LOCATION

(Lode)

NOTICE IS HEREBY GIVEN that the Gran Premio No. 10 lode  
mining claim was located by James A Yanez,  
whose address is 1258 W Mohave St. Tucson, Ariz. 85705  
on Aug 20, 1982.

This claim is 1,500 feet long and 600 feet wide, forming a claim in the shape  
of a parallelogram. The general course of the claim is N 65° E.  
This notice is posted at the SW corner of the claim, which  
location monument is in Section           , Township 6 S, Range  
          , G&SRM.

The SW corner of this claim is approximately 2700  
feet, N 84° E from the North Quarter Section corner of Section  
25, Township 6 S, Range 13 E, G&SRM. This claim  
falls within the SE 1/4 of  
Section 24, Township 6 S, Range 13 E, G&SRM and is  
located in the Cottonwood Mining District in  
Pinal County, Arizona.

This claim is also in SW 1/4 Sec 19  
T 6S, R 14 E

James A Yanez  
Locator

RECEIVED  
B. L. M. AZ STATE OFFICE

NOV 8 1982

07:45 A. M.  
PHOENIX, ARIZONA



NOTICE OF LOCATION

(Lode)

NOTICE IS HEREBY GIVEN that the Gran Premio No. 11 lode  
mining claim was located by James A Yanez,  
whose address is 1258 W Mohave St. Tucson, Ariz. 85705  
on Aug 20, 1982.

This claim is 1,500 feet long and 600 feet wide, forming a claim in the shape  
of a parallelogram. The general course of the claim is N 55° E.  
This notice is posted at the SW corner of the claim, which  
location monument is in Section 30, Township 6 S, Range  
14 E, G&SRM.

The SW corner of this claim is approximately 2900  
feet, S 85° E from the North ¼ Section corner of Section  
25, Township 6 S, Range 13 E, G&SRM. This claim  
falls within the NW ¼ Section 30 and in SW ¼ of  
Section 19, Township 6 S, Range 14 E, G&SRM and is  
located in the Cottonwood Mining District in  
Pinal County, Arizona.

James A Yanez  
Locator

RECEIVED  
B. L. M. AZ STATE OFFICE  
NOV 8 1982  
07:45 A. M.  
PHOENIX, ARIZONA

A MC ② 5.00  
187478

714668

1131- 93

NOTICE OF LOCATION

(Lode)

NOTICE IS HEREBY GIVEN that the Gran Premio No. 12 lode  
mining claim was located by James A Yanez,  
whose address is 1258 W Mohave St. Tucson, Ariz 85705  
on Aug 20, 1982.

This claim is 1,500 feet long and 600 feet wide, forming a claim in the shape  
of a parallelogram. The general course of the claim is N 65° E.  
This notice is posted at the NW corner of the claim, which  
location monument is in Section XXX 30, Township 6 S, Range  
13 E, G&SRM.

The NW corner of this claim is approximately 2900  
feet, S 85° E from the North Quarter Section corner of Section  
25, Township 6 S, Range 13 E, G&SRM. This claim  
falls within the NW 1/4 of  
Section 30, Township 6 S, Range 14 E, G&SRM and is  
located in the Cottonwood Mining District in  
Pinal County, Arizona.

James A Yanez  
Locator

RECEIVED  
B. L. M. AZ STATE OFFICE  
NOV 8 1982  
07:45 A. M.  
PHOENIX, ARIZONA